NYPL RESEARCH LIBRARIES
3 3433 08230995 0

Digitized by the Internet Archive
in 2007 with funding from
Microsoft Corporation

http://www.archive.org/details/republicansofnew00publ

REPUBLICANS *of* NEW YORK

A Pictorial and Concise Biographical Record
of Republicans of the Empire State
at the beginning of the
Twentieth Century.

NEW YORK
PUBLIC
LIBRARY

Published for Journalistic
and Historical Reference

THE PUBLISHING SOCIETY OF
NEW YORK 41 LAFAYETTE PLACE

454392

PREFACE

THIS volume is a compilation of portraits of representative and active Republicans of the State of New York, with succinct personal records. It is issued for the twofold purpose of preserving the likeness and more essential personal particulars of the contemporary leaders of a great party in a great State, and of presenting these likenesses and particulars in a compact and convenient form for ready reference. The portraits, authentic in every case, and in nearly all instances personally furnished (from the latest photographs) by the individuals represented, will be found especially serviceable for reproduction by newspaper editors and others.

The plan of the book entirely excludes biographies of a formal character. To the rule of condensation thus adopted no exception has been made; the personal notices of the President of the United States and others high in official position or leadership being prepared on the same principle of brevity as those of members of the party whose careers are still "in the making."

It is believed that the volume will be found unusually reliable for a work of this class, materials having been invariably sought at first hand. Some omissions have been unavoidable, owing to the failure of individuals, though repeatedly applied to by the publishers, to supply the necessary photographs and information.

INDEX

Adair, Hugh.... 217
Adams, Eben.... 281
Adams, Joseph Henry.... 79
Aldridge, George Washington.... 249
Allen, Seth Fletcher.... 123
Anderson, Charles W.... 147
Anderson, Harry A.... 55
Andrews, Charles.... 181
Ashmead, Warren B.... 279
Astarita, Antonio C.... 67
Atchison, Elwood A.... 201

Baker, Seward.... 117
Baker, William Cass.... 131
Bard, W. H.... 101
Barnes, William, Jr.... 137
Bartlett, Edward T.... 9
Beach, Henry Lindsley.... 221
Bechet, Alfred C.... 111
Begg, Roderick.... 19
Bell, Frank A.... 233
Benham, George W.... 227
Bennett, George.... 203
Betts, Charles H.... 237
Beyer, Herman W.... 39
Bill, Edward Lyman.... 103
Birrell, Henry.... 289
Black, Eli B.... 189
Black, Frank Swett.... 139
Black, William Thomson.... 215
Blanchard, James Armstrong.... 9
Blanding, Lucien A.... 205
Blaney, Charles P.... 17
Blau, William.... 77
Bleakley, Louis Henri.... 125
Bliss, Cornelius Newton.... 13
Bonney, Nelson P.... 193
Borgstede, John G.... 21
Boshart, Charles Fred.... 239
Bowers, Frank Keller.... 59
Bowes, Herbert C.... 305
Boyd, William A.... 113
Brackett, Edgar T.... 141
Breisacher, William H.... 299
Breitenstein, Daniel F.... 305
Briggs, Hyland Alonzo.... 35
Brookfield, Frank.... 25
Brooks, Nelson O.... 181
Brower, Ward.... 39
Brown, Andrew Henderson.... 281
Brown, W. L.... 211
Bruce, Matthew Linn.... 1
Buck, Robert Jones.... 243
Buel, Horace E.... 275
Bunting, James Ernest.... 275
Burnett, Henry Lawrence.... 15
Burrell, Almon W.... 259
Bushnell, Nathan Platt.... 121

Carpenter, Austin B.... 179
Carrier, Charles L.... 205
Cassidy, P. M.... 47
Castagnetta, Louis.... 21
Chandler, Walter M.... 85
Chase, Emory Albert.... 129
Chester, Alden.... 137
Childs, Henry A.... 251
Choate, Joseph Hodges.... 3
Clark, Charles H.... 197
Clark, H. Austin.... 231
Clinch, Edward Sears.... 33
Close, Emory P.... 253
Cobb, George Henry.... 241
Cohn, Samuel.... 83
Collins, Cornelius V.... 139
Collins, William B.... 167
Collis, Lloyd.... 279
Coman, Henry Benjamin.... 179
Comstock, Ira Morris.... 307
Conkling, John B.... 207
Corney, Clarence.... 49
Cowen, James R.... 199
Crary, Thomas Burr.... 223
Cromwell, George.... 149

Cruger, Albert Edward..... 123
Curtiss, George Brighton..... 223
Cushen, Harry J..... 55

Daly, Patrick J..... 49
Darrow, Adelbert E..... 267
Dashwood, Robert..... 155
Davies, John Richard..... 63
Davis, Albert Eggerdon..... 105
Davison, Milton W..... 259
Davy, John M..... 249
Daymont, John B..... 305
Dayton, James Albert..... 293
Dean, Benjamin S..... 269
De Bragga, Joseph H..... 295
Deemer, J. M..... 83
De Lauzieres, J. Francis..... 59
Denman, Frederick H..... 93
Depew, Chauncey Mitchell..... 3
Dickey, William Donaldson..... 15
Dietz, William..... 145
Dodds, William O..... 167
Donohue, Patrick..... 301
Dotzler, Frank J..... 99
Dow, Albert Gallatin..... 269
Dunmore, Thomas Watson..... 177
Dunn, George W..... 221
Dunwiddie, Thomas D..... 117
Durey, Cyrus..... 169

Eckman, Max..... 275
Edmunds, Marvin W..... 209
Eggleston, Joseph E..... 187
Embree, James Manuel..... 127
England, Augustin T..... 207
Esmay, M. J..... 229
Etzel, Frederick J..... 67

Faber, Leander Bernhard..... 131
Farnan, Thomas Aloysius..... 289
Farrell, John J..... 89
Fassett, Jacob Sloat..... 287
Fay, Ernest A..... 309
Feeter, James D..... 171
Feinberg, Israel Louis..... 47
Fenner, Milton M..... 251
Ferguson, Albert..... 45
Ferguson, Thomas Dickson..... 171
Ferrari, Prosper R..... 29
Field, L. Eugene..... 145
Fisher, George A..... 213
Fitchie, Thomas..... 285
Ford, Delevan C..... 175
Ford, Truman R..... 199
Fordyce, George S..... 227
Fowler, Otis L. R..... 61
Franey, John..... 303
Freidel, Louis..... 71
Frugone, Frank Louis..... 79

Gardner, Alfred Wild..... 191
Gardner, Frank J..... 273
Garretson, James Garrett..... 129
Gates, Henry A..... 215
Genung, George D..... 233
Germain, William S..... 61
Glasel, Leo P..... 53
Gleason, Michael..... 245
Goodman, Elias..... 75
Gould, Wesley..... 219
Greeley, William B..... 103
Greene, Headley M..... 297
Griffith, William M..... 131
Grippin, Bartlett B..... 143
Gunner, John Henry..... 31

Hackett, Joseph T..... 57
Hahn, Max..... 51
Haight, Albert..... 253
Hall, Ernest..... 13
Hall, William A..... 219
Hall, William E..... 133
Hallett, Frederick T..... 279
Hampton, William J..... 73
Hancock, Theodore E..... 183
Hannon, John J..... 71
Hare, Jay..... 161
Harmer, John H..... 105
Hartman, Gustave..... 69
Hasbrouck, John Mabie..... 153
Hathorn, Henry Harrison..... 143
Hawes, James Anderson..... 51
Hazel, John Raymond..... 253
Hazelton, John Frank..... 191
Hazelwood, Edgar H..... 75
Hemstreet, Marcus C..... 195
Hendrick, Frank..... 37
Herrick, John Pierce..... 257
Hees, James Ledlie..... 163
Higgins, Frank Wayland..... 1
Hilldring, Charles W..... 107
Hill, William Henry..... 221
Hines, Michael..... 77
Hiscock, Frank..... 185
Hiscock, Frank Harris..... 185

Hoag, Samuel Newman 101
Holmes, Frank E. 213
Hovey, Charles Cornwell 211
Hudson, Joseph 119
Hughes, Charles Evans 13
Hulberg, Fred 31

Irvine, Allan A. 311
Ives, Martin V. B. 139

Jacobson, Leonard L. 159
James, William T. 133
Jamieson, David L. 307
Jenkins, John Flavell 115
Johnson, Henry 163
Johnson, Jerome B. 81
Johnston, Henry S. 65
Jones, Charles Oliver 309
Jones, John Bainbridge 263
Jones, Samuel A. 103
Jordan, Abraham 53
Jordan, Warren Southard 161

Kallenberg, George D. 107
Kallenberg, Herman, Jr. 281
Kammerlohr, Joseph George 89
Karman, Theodore J. 85
Keck, Philip 169
Kelley, Elmer E. 267
Kernstock, Louis 99
Keyes, Franklin C. 213
Kievit, Kryon 153
Kilby, James 127
Kiley, Michael Henry 181
King, Jacob A. 17
Kirkpatrick, John W. 219
Klett, John C. 79
Knapp, Amos M. 285
Knipp, Charles H. 235
Knox, Nicholas A. 57
Kornicker, Jacob Lang 23
Krulewitch, Samuel 91
Krum, Hobart 155

Laimbeer, Richard H., Jr. 301
L'Amoreaux, Jesse S. 143
Lang, Percy Lyford 233
Lauterbach, Edward 11
Lawrence, Arthur W. 87
Leitner, Jacob 49
Lewandowski, Henry P. 59
Lewis, Edson 93
Lexow, Clarence 99

L'Hommedieu, Irving 249
Liddle, Thomas 165
Littauer, Lucius Nathan 169
Long, Thomas F. 157
Lovatt, Edward Trafford 151
Lovett, Charles H. 105
Low, Seth 65
Lowerre, Thomas Baldwin 303
Lunn, William Edward 153
Lyon, George L. 197
Lyon, Sylvester W. 115

MacDougall, Clinton Dugald 225
Marcus, Louis William 255
Marion, William 41
Marks, Roy Hartland 85
Marks, Samuel 81
Marshall, Charles A. 277
Marshall, John Edward 95
Marvin, Matthew Weed 203
Marvin, Robert N. 271
Marvin, Selden E. 271
Mason, Alexander Taylor 69
Mason, Perley Hugh 119
Mathews, George William 43
Mayer, Julius M. 145
McAllaster, George D. 245
McCann, George 235
McCook, Anson George 39
McCutchen, Charles Wesley 119
McGonigal, William 93
McKinnon, D. H. 217
McKinnon, George A. 201
McKnight, John Calvin 87
McLaughlin, Chester B. 129
McLean, Daniel E. 211
McLennan, Peter B. 185
McMurray, James Gordon 35
McNaught, Andrew J., Jr. 201
Mead, George Ogden 199
Mead, Howard J. 231
Melville, Henry 27
Menkel, Anthony Martin 101
Merriman, James David 61
Merritt, Charles E. 45
Mertz, Frank C. 109
Meyers, David 83
Mildenberg, Samuel H. 299
Miller, Douglas W. 209
Miller, Warner 173
Miller, William G. 291
Miner, Thomas T. W. 151
Moffitt, Thomas J. 149

Montayne, William Jameson 187
Moorhouse, William Brundage 135
Morgan, George Wilson 11
Moran, Daniel W 229
Morris, Robert Clark 33
Morton, Charles B 81
Mulford, Wesley 207
Murtha, Arthur Bache 21

Nash, Eugene Arus 265
Newcomb, Josiah Turner 67
Newstead, Jacob A 75
Newton, Charles O 189
Newton, Thomas Lee 265
Nichols, John H 117
Nill, Carl 241
Nissen, Ludwig 97
Nixon, Samuel Frederick 263
North, Safford E 247
Norton, Charles G 197
Norton, Sheridan McArthur 261

Oberndorfer, I. Pierce 65
O'Brien, John J 103
Odell, Benjamin B., Jr 5
Olcott, Jacob Van Vechten 23
Olcott, Richard Morgan 29
Ostrander, Frank L 217

Packman, James 95
Page, Alfred Rider 17
Page, George L 193
Partridge, John Nelson 137
Patrick, Otis D 187
Payn, Louis F 135
Payne, George W 195
Payne, Sereno E 225
Pegnam, James F 89
Phillips, Henry A 239
Phillips, Lawrence C 295
Phipps, Charles L 301
Picken, George Francis 47
Piercy, Henry Clay 73
Pine, Smith 19
Platt, Thomas Collier 3
Porter, Horace 97
Prall, John Howard 51
Preston, Jonas M 215

Radzinsky, Charles A 41
Ransom, N. E 171
Ray, J. Johnson 101

Reid, Whitelaw 5
Rice, Joseph F 261
Rider, John Jay 165
Ripperger, George 303
Roberts, George Ilsley 107
Roberts, Ellis H 175
Roberts, James A 253
Rock, Thomas 273
Rockwell, John Chapman 109
Roe, Fred. Francis 123
Roosevelt, Theodore 1
Root, Elihu 7
Root, W. Scott 203
Rosenberg, Ely 291
Rothmann, Thomas 45
Rowe, John C 43
Rush, Thomas J 157
Russell, Benjamin Alden 173
Russell, Frank E 135
Ryder, Archie C 243

Safford, S. Arthur 295
Sanger, William Cary 175
Santee, Jerry Ernest Baker 247
Sawyer, Samuel Nelson 237
Sawyer, William D 37
Saxe, Martin 25
Schloss, Joseph 43
Schmeiser, Charles 149
Scovill, Edward Washburn 293
Scripture, William E 179
Seward, William H 227
Sharkey, Robert Alexander 283
Sheldon, James C 269
Shepardson, John W 235
Sheppard, John S 247
Sherman, James Schoolcraft 177
Shibley, Nassib A 71
Shrive, William Glenn 111
Silleck, John Lincoln 125
Simmons, Peter J 77
Simonds, Jefferson A 27
Skinner, Charles Rufus 287
Smith, Charles 209
Smith, De Witt Clinton 307
Smith, Frederick C 53
Smith, Isaac H 121
Smith, Jasper Elvin 265
Smith, Samuel L 223
Smyth, William Alexander 231
Soule, Ullman B 91
Spaulding, Phil S 309
Sperco, Constant J 55

Stafford, Austin H. 271
Stanley, Mervin Clark 35
Steele, Abram B. 173
Steele, Frederick W. 27
Steffens, Christopher 91
Stern, Louis 159
Stevens, Frederick Charles 251
Stevenson, James Gardner 283
Stiebling, John 147
Stiles, Mark D. 109
Story, John T. 299
Strasbourger, Samuel 11
Stratton, William Frink 195
Straub, Charles W. 95
Stuart, Lincoln A. 147
Sullivan, Florence J. 277
Surpless, Thomas J. 97
Swasey, Lewis M. 7

Taylor, Robert James 155
Templeton, Norman Crawford 133
Ten Eyck, William H. 7
Terrell, Theodore E. 111
Thibault, John O. 243
Thompson, Robert W., Jr. 33
Thorn, Frank 37
Timlin, John, Jr. 291
Tokaji, Bela 159
Tower, Eugene H. 19
Tracy, Benjamin Franklin 9
Traphagen, John I. 25
Travers, J. W. 115
Treadway, John D. 151
Tripp, James H. 189
Tucker, John Francis 63
Turner, Henry E. 239
Turner, William H. 125

Urban, George, Jr. 257
Utter, Frank R. 261

Van Antwerp, John N. 163
Van Benschoten, William H. 29
Van Orden, A. S. 63
Van Woert, Delos 205
Vann, Irving Goodwin 183
Vedder, Daniel G. 41
Verzone, John A. 23
Vreeland, Edward B. 287

Wadsworth, James Wolcott, Jr. 289
Waite, Edgar E. 267
Wallace, Ernest Hazelwood 69
Wanmaker, George W. 277
Ward, George W. 165
Ware, Frederick Alonzo 297
Washburn, Irving 31
Waterhouse, William W. 73
Weekes, John Abeel 57
Wehnes, Conrad 229
Welch, James W. 177
Wendell, John Dunlap 167
Wheeler, William Egbert 263
White, Henry S. 203
White, Horace 183
White, Truman C. 255
Whiting, Leslie D. 259
Whitney, Henry B. 237
Whittenhall, Henry F. 161
Wiesendanger, Ulrich 113
Wilcox, Benjamin Martin 225
Wilks, Seth 297
Willard, Bryant 283
Williams, Julien Taintor 257
Williams, Stephen Keyes 285
Winslow, Bradley 241
Wiswall, Eugene 141
Wood, B. Frank 157
Wood, Gary H. 245
Woodford, Stewart Lyndon 15
Woodruff, Timothy Lester 5
Worden, William W. 141
Wygant, Charles Edwin 113

Yocom, Edward S. 127
Yocom, Rutherford 121
Young, Eugene N. L. 273

Zuccaro, Cristoforo 87

THEODORE ROOSEVELT.

Twenty-sixth President of the United States. b. New York, Oct. 27, '58. Grad. Harvard '80. N. Y. Legislature '82-'84. Nat. Civil Service Com'r '89-'95. Pres. N. Y. Police Bd. '95-'97. Ass't Sec. Navy '97-'98. Lt.-Col. 1st U. S. Cav. Vols.; promoted Col. for gallantry. Gov. N. Y. Jan. 1, '99-Dec. 31, '00. Vice-Pres. U. S. March 4, '01-Sept. 14, '01. Pres. Sept. 14, '01. Elected Pres. Nov. 8, '04.

FRANK WAYLAND HIGGINS.

Rushford, N. Y., Aug. 18, '56. Grad. Riverview Mil. Acad., Poughkeepsie, '73. Merchant, Stanton, Mich., '75-'79. In Olean, N. Y. '79. Del. Nat. Rep. Conv. '88. State Senator '94-'02. Lt.-Gov. Jan. 1, '03-Dec. 31, '05. Governor Jan. 1, '05. Trustee N. Y. Home for Friendless and Dependent Children, Chautauqua Assembly, etc.

MATHEW LINN BRUCE.

Mercersburg, Penn., '60. Grad. Rutgers Coll. '84. Practiced Law in Greenville, N. J., until '90, since then N. Y. Formerly Chairman N. Y. County Rep. Com. Lt.-Gov. Jan. 1, '05. Lawyer.

JOSEPH HODGES CHOATE.

Salem, Mass., Jan. 24, '32. Grad. Harvard and Harvard Law School '52 (LL.D. Amherst '87, Harvard '88, Cambridge '00, Edinburgh '00, Yale '01, St. Andrews '02, D.C.L. Oxford '02). One of Com. of 70 which broke up Tweed Ring '71. Pres. N. Y. Const. Conv. '94, Ambassador of U. S. to England '99-'05.

THOMAS COLLIER PLATT.

Owego, N. Y., July 15, '33. Ex. '53 Yale. (A.M. '76.) Pres. Tioga Nat. Bank at organization. Int. lumbering in Mich. Clerk Tioga Co., '59-'61. Mem. Cong. '73-'77. Elect U. S. Senator Jan. 18, '81. Resigned May 16, '81. Sec. and Dir. U. S. Ex. Co. '79 and its Pres. since '89. Pres. Ed. of Quarantine Comrs. N. Y. '89-'88. Has been Pres. of South Cent. R. R. and of Addison & Northern Pa. R. R. U. S. Senator since '97.

CHAUNCEY MITCHELL DEPEW.

Peekskill, N. Y., April 23, '34. Grad. Yale '56. Voted for Fremont '56. Lawyer. Del. Rep. State Conv. '58. Speaker Lincoln campaign '60. Mem. Assembly '61 and '62. Sec. State '63. App. U. S. Minister to Japan by Sec. Seward. Candidate of solid delegation from N. Y. for Presidential nomination '88. U. S. Senator '00. With N. Y. & H. and N. Y. C. & H. R. R., '66 to '90. President N. Y. C. & H. R. R. and W. S. R. R., '84-'98. Orator.

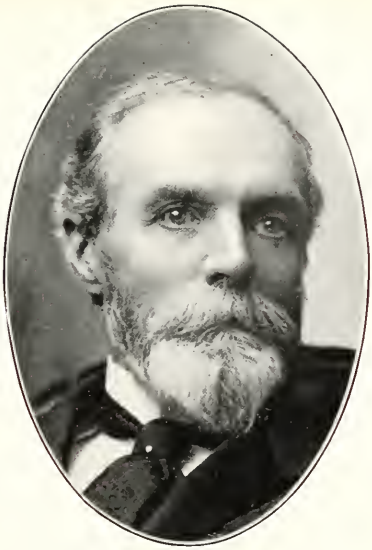

WHITELAW REID.

Xenia, O., Oct. 27, '37. Grad. Miami Univ. '56. Edited "Xenia, O., News" '58-'59. War corr. '61-'62. Washington corr. '62-'68. A. D. C. Gens. Morris and Rosecrans. Clerk Mil. Com. 37th Cong. Libr. House of Rep. '63-'66. Staff "New York Tribune" '68. Mng. Editor, '69. Editor-in-chief and chief propr. since '72. Declined appts. minister to Germany '77 and '87. Minister to France '92. Nom. for Vice-Pres. '92. Spcl. Ambass. to Queen Victoria's Jubilee '97. Mem. Peace Commis. Paris '98. Spcl. Ambass. for Coronation of Edward VII. '02. Ambass. to England '05.

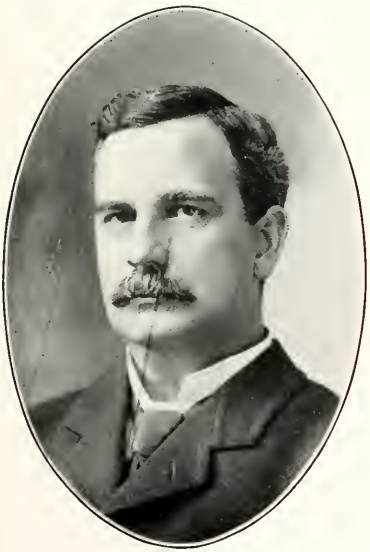

BENJAMIN B. ODELL, JR.

Newburg, N. Y., Jan. 14, '54. ed. Bethany (W. Va.) Coll. and Columbia Univ. Mem. Rep. State Com. since '87. Chm. Executive Com. '96. Member Cong. '95-'01. Governor Jan. 1, '03-Dec. 31, '04.

TIMOTHY LESTER WOODRUFF.

New Haven, Ct., Aug. 4, '58. Grad. Yale '79 (A.M. '89). Delegate to nearly every Rep. State and local conv. since '85. Del. Nat. Conv. '88. Apptd. Park Comr. Brooklyn '95. Lt.-Gov. '96—Re-elected '98-'00. Largely interested in mfg. corporations and financial institutions.

ELIHU ROOT.

Clinton, N. Y., Feb. 15, '45. Grad. Hamilton Col. '64. Taught Rome Academy '65. Grad. Univ. Law School '67. U. S. Atty. South Dist. March, '83-July '85. Del.-at-large and Chm. Judiciary Com. State Const. Conv. '94. Apptd. Sec. of War Aug. 1, '99; reaptd. March 5, '01; resigned Aug., '03. Mem. Alaskan Boundary Com.

LEWIS M. SWASEY.

Chief Deputy, State Supt. of Elections, 27 William St., N. Y. C. Res. 42 Herkimer St., Brooklyn, N. Y. b. Brooklyn, N. Y., Apr. 29, '59. ed. Public School. Chief Clerk in Sheriff's Office, Kings Co.; Dep. Clerk in the Assembly. Mem. of State Comm. 3d Congr., Dist. Kings Co. First voted, '80. Mem. Invincible, 17th Assem. Dist., Rep., Levi P. Morton, Stuyvesant Heights Clubs, and Royal Arcanum.

WILLIAM H. TEN EYCK.

Aqueduct Commissioner. 280 Broadway. Res. 679 E. 135th St., N. Y. C., b. N. Y. C., Mar. 7, '47. ed. Public School. Exec. mem. 34th Assembly Dist. Ex-Pres. Aqueduct Commission. Mem. Rep., North Side Rep., South Side Rep. Clubs and Rep. Club of 34th Assembly Dist.

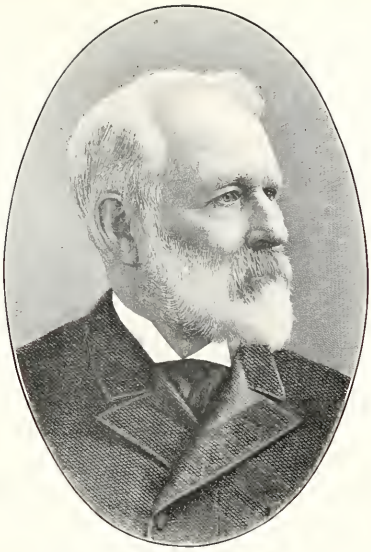

BENJAMIN FRANKLIN TRACY.

Ex-Sec. of the Navy, 71 Broadway, N. Y. C. b. Owego, N. Y., Apr. 26, '30. ed. Owego Acad. Dist. Atty. Tioga Co., '53-'59. One of the organizers of the Rep. Party in N. Y. Mem. N. Y. Assem. '61-'62; served during the war; brevetted brig.-gen. '63. U. S. Dist. Atty., Eastern Dist., N. Y., '66-'73. Judge N. Y. Court of Appeals, '81-'82. Sec. of Navy in Harrison's cabinet, '89-'93.

EDWARD T. BARTLETT.

Associate Judge N. Y. Court of Appeals. Mem. Union League, Rep. Clubs, N. Y. Bar Ass'n, Sons Am. Rev., New England Society.

JAMES ARMSTRONG BLANCHARD.

Jurist, 17 E. 80th St., N. Y. C. b. Jefferson Co., N. Y., Aug. 16, '45. ed. Ripon Coll., Columbia Law School. Vice-Pres. Rep. League of U. S., Pres. Rep. Club, '92. Mem. Comm. of 30 to reorganize Rep. Party in N. Y. Judge Court of General Sessions, '99. Justice Supreme Court since '00.

EDWARD LAUTERBACH.

Lawyer, 22 William St. Res. 2 East 78th St., N. Y. C. b. N. Y. C., Aug. 12, '44. ed. Coll. City of N. Y. Chairman Rep. Co. Comm., '95-'97. Vice-Pres. and Director Grau Opera Co., also Director several N. Y. street ry. co's. Vice-Pres. and Counsel Pacific Mail Steamship Co.

GEORGE WILSON MORGAN.

Lawyer. 32 Liberty St. Res. 230 W. 50th St., N. Y. C. b. E. Orange, N. J., June 28, '75. ed. Oberlin Coll. and Columbia Law School., A.B., LL.B. Dep. Ass't. Dist. Atty. '02-'03; State Supt. of Elections, '03-'05.

SAMUEL STRASBOURGER.

Lawyer, 132 Nassau St., N. Y. C. b. N. Y. C., May 23, '67. ed. Coll. City of N. Y. and Univ. of N. Y. Rep. candidate for Assembly, 8th A. D., '89. Candidate for Judge Munic. Court, '00. Mem. N. Y. Rep. Co. Comm. and Exec. Comm. 31st A. D. Mem. Rep., Central Rep., Harlem Rep. and Columbia Clubs.

CORNELIUS NEWTON BLISS.

Ex-Sec. of the Interior. 117 Duane St., N. Y. C. b. Fall River, Mass., Jan. 26, '33. ed. Public Schools and Acad. of Fall River. Mem. Pan-American Conference. Pres. Protective Tariff League. Chairman N. Y. Rep. State Comm., '87-'88. Treas. Nat. Comm., '92-'96-'00. Pres. Union League Club, '02-'03.

CHARLES EVANS HUGHES.

Lawyer, 96 Broadway, N. Y. C. b. Glens Falls, N. Y., Apr. 11, '62. ed. Brown and Columbia Law School. Mem. Am. Bar Ass'n., N. Y. State Bar Ass'n., N. Y. C. Bar Ass'n., Rep., Univ., Lawyers', Brown Univ., Cornell Univ. Clubs.

ERNEST HALL.

Lawyer, 64 Wall St. Res. 1087 Boston Rd., N. Y. C. b. London, Eng., Oct. 24, '44. ed. Public School. B.L. and LL.D. N. Y. Univ. Corp. Counsel of Town of Morrisania. Mem. Board of Trustees of Town of Morrisania. Justice City Court, '82-'88. Justice Supreme Court, '02. First voted, Nov., '65. Mem. Bar Ass'n., Lafayette Post, G. A. R., Lawyers', Rep., N. Y. Athletic, Fordham, Union Rep. and North Side Rep. Clubs.

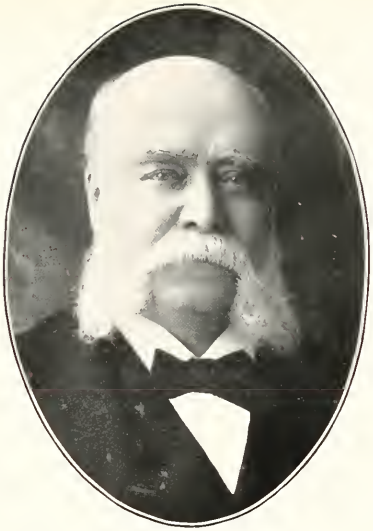

STEWART LYNDON WOODFORD.

Lawyer, 18 Wall St., N. Y. C. b. N. Y. C., Sept. 3, '35. ed. Columbia Coll. Ass't U. S. Dist. Atty. Southern Dist. N. Y., '61-'62. In Union Army '62-'65. Brevetted Brig.-Gen. Lieut.-Gov. N. Y. '66-'68. Pres. Elector and Pres. Electoral College, '72. Mem. Congress, '73-'75. U. S. Minister to Spain '97-'98.

HENRY LAWRENCE BURNETT.

Lawyer, P. O. Bldg., N. Y. C. b. Youngstown, O., Dec. 26, '38. ed. Ohio State Nat'l Law School. Served in Civil War. Became Brig.-Gen. Judge Advocate, Dept. of Ohio, '63. Engaged in prosecution of Lincoln's assassins. U. S. Dist. Atty., Southern Dist. of N. Y.

WILLIAM DONALDSON DICKEY.

Jurist, Court House, Brooklyn, N. Y. b. Newburgh, N. Y., Jan. 11, '45. ed. Albany Law School. Served in Civil War. Brevetted Colonel. Justice Supreme Court N. Y. since '96.

ALFRED RIDER PAGE.

Lawyer, 27 William St., res. 252 W. 128th St., N. Y. b. Carlinville, Ill., Oct. 7, '59. ed. Williams Coll. and N. Y. Univ. degree LL.B. Atty. Board of Excise N. Y. C. '95. Atty. State Dept. of Excise '96-'00. State Senator, 19th Dist., '05. First voted '80.

CHARLES P. BLANEY.

Lawyer, 52 Broadway, res. 55 W. 44th St., N. Y. C. b. Dorchester, Mass., Mch. 14, '68. ed. Harvard Univ., A.B., LL.B. Ass't Counsel to Atty.-Gen. of State of N. Y. '00-'01. First voted '89. Mem. Union League, Rep., City, Civic, Harvard, N. Y. C. Bar Ass'n, Soc. of Medical Jurisprudence, Baltusrol Golf and Ardsley Clubs.

JACOB A. KING.

Real Estate and Insurance, 594-6 Broadway and 51 W. 125th St., res. 60 W. 129th St., N. Y. C. b. N. Y. C., Jan. 20, '71. ed. Public Schools. Vice-Pres. Central Rep. Club. First voted '04.

SMITH PINE.

Hay and Grain Merchant, 1164 Third Ave. Res. 176 E. 68th St., N. Y. C. b. Ulster Co., N. Y., June 16, '49. ed. Newburgh, N. Y. State Committeeman, 12th Congl. Dist. Exec. mem. 24th Assembly Dist., N. Y. Quarantine Comm.

EUGENE H. TOWER.

Stationery, 338 Broadway, N. Y. C. Res. Spring Valley, N. Y. b. Niagara Co., Dec. 6, '65. ed. Rochester Univ. First voted, '86. Mem. Rep. Club, City of N. Y., Royal Arcanum, F. & A. M.

RODERICK BEGG.

Lawyer, 220 Broadway, N. Y. C. b. Ottawa, Ont., Aug. 12, '68. ed. Orillia Coll. Inst., N. Y. Law School and N. Y. Univ. Admitted to Bar Feb. 18, '01. Author "Biographical Dictionary of Well-Known British Columbians." Mem. Rep. Club of the City of N. Y. Pres. of the Roosevelt Home Club. Through his efforts the birthplace of Theodore Roosevelt is preserved as a historical monument.

ARTHUR BACHE MURTHA.

Salesman, 2034-40 7th Ave., N. Y. C. b. N. Y. C., Sept. 19, '77. ed. Public Schools. First voted '98. Mem. Central Rep., Mt. Morris Rep. Clubs, Harlem Literary Society.

LOUIS CASTAGNETTA.

Wholesale Jeweler, 51 & 53 Maiden Lane, res. 1638 Madison Ave., N. Y. C. b. Palermo, Italy, Aug. 24, '69. ed. N. Y. Public Schools. A mem. of Local School Board for past four years. Nominated '01 by Mayor Low, receiving largest vote a candidate ever received. Nominated for Assembly '05, defeated by a small majority. First voted '90. Mem. Union Rep. Club, 32nd Assembly Dist.

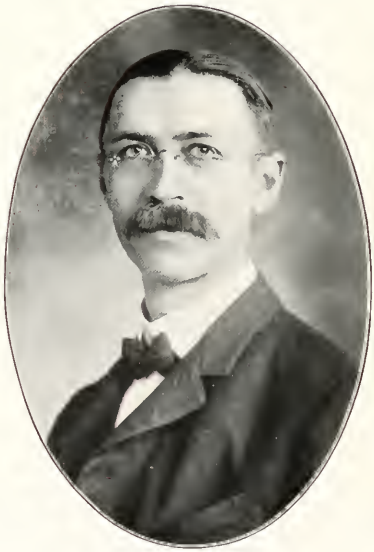

JOHN G. BORGSTEDE.

Real Estate, 3273 3rd Ave., res. 968 Trinity Ave., N. Y. C. b. N. Y. C., Sept. 1, '67. ed. Coll. of the City of N. Y. and Packard's Bus. Coll. Treas. Rep. Organization, 35th Dist. Treas. Union Rep Club. First voted '88. Mem. Union Rep., North Side Rep., Schnorer and Fordham Clubs.

JACOB VAN VECHTEN OLCOTT.

Lawyer, 27 William St. Res. 33 W. 72d St., N. Y. C. b. N. Y. C., May 17, '56. ed. Public Schools, City Coll., N. Y., and Columbia Coll. Law School; LL.B., Columbia; LL.D. from Kenyon Coll., '05. Civil Service Comm. (Municipal), '95-'97. Elected to 59th Cong. Mem. Union League, Rep., West Side Rep. Clubs.

JACOB LANG KORNICKER.

Lawyer, 220 Broadway, res. 397 Willis Ave., N. Y. C. b. N. Y. C., Nov. 8, '76. ed. Public School No. 2 and City College, N. Y. Law School. First voted '98. Mem. North Side Rep. Club.

JOHN A. VERZONE.

Law and Newspaper Business, 41 Park Row, res. 216 W. 39th St., N. Y. C. b. Turin, Italy, Nov. 9, '79. ed. in Italy, LL.B. Mem. Rep. Speakers League.

MARTIN SAXE.

Lawyer, 280 Broadway. Res. 2345 Broadway, N. Y. C. b. N. Y. C., Aug. 28, '74. ed. Public School No. 69; Dwight School; Princeton Univ., '93; N. Y. Law School, LL.B. Senator 17th Senate Dist. Asst. Corp. Counsel in charge of Bureau of Personal Txs. of Law Dept. ('02-'04). Senator 17th Dist., '05. First voted, '95. Mem. Princeton, Arkwright, Rep., West Side Rep. Clubs, Ass'n. of the Bar, Soc. of Med. Jurisprudence.

FRANK BROOKFIELD.

Lawyer, 220 Broadway, N. Y. C. b. N. Y. C., Nov. 18, '75. ed. Yale Univ., A.B. Mem. Union League, Univ., Yale, Rep., Ardsley Clubs; Bar Ass'n.

JOHN I. TRAPHAGEN.

Manufacturer, 22 Thames St., N. Y. C. Res. Suffern, N. Y. b. Suffern, N. Y., July 6, '66. ed. Packard's Coll., N. Y. C. Postmaster. First voted, '87.

JEFFERSON A. SIMONDS.

Treas. and Gen. Mgr. Columbia Hosiery Co., 1955 Park Ave., N. Y. C. b. Franklin, N. H., Feb. 15, '56. ed. N. H. Conference Seminary, Tilton, N. H. Pres. Rep. Club. 34th A. D. Mem. Rep. Co. Committee. First voted '87. Mem. Rep. Club, 34th A. D., Harlem Rep. and Central Rep. Clubs, Masons, Odd Fellows, Harlem Board of Commerce.

HENRY MELVILLE.

Lawyer, 120 Broadway, res. 447 Lexington Ave., N. Y. C. b. Nelson, N. H., Aug. 25, '58. ed. Dartmouth Coll. '79, A.B., Harvard Law School '84, A.M. and LL.B. cum laude. Sec. Rep. Club of City of N. Y. Capt. Company A. 8th Regt., N. Y. Vol. during Spanish War. At present one of the Board of Managers of the State Reformatory. Mem. Rep., Univ., Ardsley, Dartmouth Clubs, and Bar Ass'n.

FREDERICK W. STEELE.

Lawyer, 32 Nassau St. Res. 72 E. 34th St., N. Y. C. b. Trenton, N. J., Apr. 6, '72. ed. State School, Trenton, Princeton Univ., '93, N. Y. Law School, '95, A.B., LL.B. Asst. Corp. Counsel, '92-'03. Asst. Counsel, Excise Department, '05. First voted, '93. Mem. Univ., Princeton, Rep., West Side Rep. Clubs, St. Nicholas Soc., Huguenot Soc.

RICHARD MORGAN OLCOTT.

Pres. Coal & Shipping Companies, 27 William St., N. Y. C. b. New Rochelle, N. Y., Jan. 20, '61. ed. Europe and America. Mem. Republican, N. Y. Athletic, Manhattan Clubs.

WILLIAM H. VAN BENSCHOTEN.

Lawyer, 31 Nassau St., res. 255 W. 92nd St., N. Y. C. b. Addison, N. Y., Jan. 15, '72. ed. Syracuse Univ. and Albany Law School, A.B., A.M., LL.B. Chief clerk in office of Atty. General, N. Y. State, '96-'97. First voted '93. Mem. West Side Rep. Club, Bar Ass'n.

PROSPER R. FERRARI.

Lawyer, 280 Broadway, res. 120 East 116th St., N. Y. C. b. Italy, Aug. 25, '70. ed. America, LL.B. Vice-Pres. Latin-American Rep. Nat'l League. Founder of fund to open Italian-American day and night school. Philanthropist. First voted '91. Mem. 33rd Assembly Dist. Rep Club, Children's Aid Society. Active Rep. worker in 33rd Assembly Dist. of City of N. Y. A political writer upon Republicanism and Republican policies.

IRVING WASHBURN.

Lawyer, 280 Broadway, res. Madison Ave., Westchester, N. Y. C. b. Beekmanville, Dutchess Co., N. Y., Sept. 19, '60. ed. Oswego, N. Y., and N. Y. C. First voted '82. Mem. Westchester Rep., Throggs Neck and Country Clubs.

FRED HULBERG.

Funeral Director, 265 W. 125th St., res. 267 W. 121st St., N. Y. C. b. Sweden, Oct. 9, '52. ed. in N. Y. C. Mem. of Rep. Co. Com. '85-'03. Mem. State Board Embalming Examiners, Harlem Rep. Club. Ex-Pres. Central Rep. Club. Ex-Pres. Nat'l Funeral Directors Ass'n.

JOHN HENRY GUNNER.

Pres. Board of Port Wardens, Room 149, 1 Broadway, N. Y. C. b. N. Y. C. ed. Public Schools and Coll. of City of N. Y. Deputy Collector of Customs for many years. First voted for Grant, 2nd term. Mem. Rep., Union, 28th A. D., Alma Lodge, Zetland Chapter, Morton Commandery and Mystic Shrine, I. O. O. F., Royal Arcanum.

ROBERT CLARK MORRIS.

Lawyer, 135 Broadway, res. 767 Fifth Ave., N. Y. C. b. Conn. '68. ed. Yale Law School, M.L. and D.C.L. Lecturer on French Law, Yale Univ. Mem. N. Y. Bar Ass'n, Order of the Cincinnati, Loyal Legion. Pres. Rep. Co. Com., N. Y. Co. '01.

EDWARD SEARS CLINCH.

Lawyer, 41 Park Row, res. 133 W. 121st St., N. Y. C. b. N. Y. C., Nov. 8, '46. ed. N. Y. Public Schools, N. Y. Coll., Columbia Coll. Law School, B.S., LL.B. Pres. Elector '04. Rep. Co. Committee. First voted in '68. Mem. Quill, Central Rep., Mount Morris Rep., Hardware, Harlem Rep., Bar Ass'n, N. Y. Historical, Museum Nat. Hist., N. Y. State Bar Ass'n.

ROBERT W. THOMPSON, JR.

Lawyer, 49 Wall St., res. 166 W. 97th St., N. Y. C. b. N. Y. C., May 20, '74. ed. Coll. of City of N. Y., Columbia Univ. School of Law and School of Political Science. A.M., LL.B. First voted '95. Mem. Rep. Club of City of N. Y., West Side Rep. Club, Ass'n of the Bar, Albion Lodge, F. & A. M., Columbia Univ. Club, Englewood Golf Club.

MERVIN CLARK STANLEY.

Shipping and Commission Merchant, 116 Broad St., res. 329 W. 82d St., N. Y. C. b. New Britain, Conn., May 6, '57. ed. New Britain High School. Mem. Assembly 19th Dist., N. Y. C. First voted '78. Mem. West Side Rep., 19th Assembly Dist. and New Britain Clubs.

JAMES GORDON McMURRAY.

Merchant (retired), 24 W. 26th St., res. 47 E. 21st St., N. Y. C. b. N. Y. C., Apr. 13, '56. ed. Public Schools, Cooper Inst. and Columbia Coll. Law School. Sec. of Hamilton Rep. Club. Ex-Alderman of 11th Assembly Dist. First voted '77. Capt. in Old Guard. Mem. Hamilton Rep. Club, 32nd deg. Mason, Noble of Mystic Shrine. Veteran of Spanish-American War. Served in 8th U. S. Infantry. Maj. in 22nd Regt. Vet. Corps.

HYLAND ALONZO BRIGGS.

Carpenter, Wakefield, N. Y. C. b. Florida, Mass., Feb. 28, '61. ed. West Brattleboro, Vt. First voted '82.

WILLIAM D. SAWYER.

Lawyer, 26 Liberty St., N. Y. C., res. Pelham Road, New Rochelle, N. Y. b. Dover, N. H., Nov. 22, '66. ed. Public Schools of Dover, N. H., Phillips Acad., Andover, Mass., Yale '89, B.A., N. Y. Law School, LL.B. Quarter-Master-General, rank of Brig. Gen. on Staff of Gov. Smith of N. H. '93-'95. '96 Del. to Nat. Rep. Conv. St. Louis. Rep. State Com. N. H. '90-'99. Corp. Counsel of New Rochelle '03-'05. Mem. Westchester Country Club, Univ., Yale and Rep. Clubs of N. Y. C., Soc. of the Cincinnati (N. H.), Soc. of Colonial Wars.

FRANK HENDRICK.

Lawyer, 120 Broadway, res. 75 E. 82nd St., N. Y. C. b. Boston, Mass., Aug. 30, '74. ed. Boston Latin School, Harvard Coll., Harvard Grad. School, Harvard Law School, Paris. First voted '95. Mem. Rep., Harvard, Rep. Club of 29th Assembly Dist., Plaza Central Park Rep. and Yorkville Rep. Clubs.

FRANK THORN.

Lawyer, 171 Broadway, res. 427 W. 154th St., N. Y. C. b. N. Y. C., Feb. 23, '75. ed. Coll. of City of N. Y. First voted '96. Mem. Liberal Rep. Club. Vice-Pres. Beethoven Mannerchor. Pres. Beethoven Bachelors. Mem. Washington Heights Tax Payers' Ass'n, Masonic Fraternity, Royal Arch Mason.

ANSON GEORGE McCOOK.

Pres. N. Y. Law Journal, 319 Broadway, res. 33 W. 54th St., N. Y. C. b. Steubenville, O., Oct. 10, '35. ed. New Lisbon, O. Mem. House of Rep. in Congress, Sec. Senate of U. S. Chamberlain of N. Y. Capt., Maj., Lt.-Col., Col. and brevet Brig.-Gen., Volunteers, Civil War. Mem. Rep., Union League, N. Y. Athletic, Hardware Clubs, and Loyal Legion.

WARD BROWER.

Lawyer, 35 Nassau St., res. 339 Riverside Drive, N. Y. C. b. N. Y. C., Mch. 24, '73. ed. Columbia Grammar School and Columbia Coll. County Com. First voted '94. Mem. Bar Ass'n of N. Y., Rep. Club of the City of N. Y., Riverside Rep., West Side Rep., 22nd Aldermanic Rep. Clubs, Delta Upsilon, Phi Delta Phi Fraternities, Albion Lodge, F. & A. M. Former Pres. of the Monroe Nat. Bank of Monroe, N. Y. One of the organizers of and a director in the Riverside Drive and Morningside Heights Imp. Ass'n.

HERMAN W. BEYER.

Dyer and Manuf. of Ribbon, 507-513 W. 50th St., res. 465 W. 47th St., N. Y. C. b. N. Y. C., Oct. 20, '76. ed. Public School No. 32. Second Vice-Pres. Rep. Club of 15th A. D. Candidate for Assembly '02, for Alderman '03. First voted '97. Mem. 15th Assembly Dist., Owl Club, F. & A. M., 516, Royal Arcanum, Woodmen of America, Imp. Order of Red Men.

DANIEL G. VEDDER.

Port Warden, Port of N. Y., Room 149, 1 Broadway, N. Y. C., res. Schenectady, N. Y. b. Schenectady, N. Y., Aug. 7, '52. ed. Schenectady. Chairman Rep. Co. Com. ten years. Port Warden. Com. of Hell Gate Pilots. Mem. Rep. Club, Schenectady, N. Y.

CHARLES A. RADZINSKY.

Organ Builder, 407 W. 42nd St., res. 1366 Webster Ave., N. Y. C. b. N. Y. C., May 1, '58. ed. N. Y. C. Capt. Election Dist. since '96. Financial Sec. Union Rep. Club for ten years. Charter member Union Rep. Club.

WILLIAM MARION.

Deputy Collector of Internal Revenue, 150 Nassau St., res. 317 W. 18th St., N. Y. C. b. N. Y. C., Oct. 18, '49. ed. N. Y. C. Treas. 7th Assembly Dist. Mem. 7th Dist. Rep. Club.

GEORGE WILLIAM MATHEWS.

N. Y. C. b. N. Y. C., July 10, '65. ed. N. Y. Schools. Pres. South Side Rep. Club. Vice-pres. Rep. Speakers League, State of N.Y., '03. Candidate for Alderman, 37th Ald. Dist. Nom. for Assembly from 34th Assembly Dist. First voted '86. Mem. South Side Rep., Roosevelt Home Clubs, Rep. Speakers League.

JOSEPH SCHLOSS.

Retail Merchant, 586 Columbus Ave., N. Y. C. b. N. Y. C. Grad. Grammar School No. 32. Mem. Exec. Com. Riverside Rep. Club. Alderman, 21st Ald. Dist. Mem. West Side Rep., Riverside Rep. Clubs, Rep. Club 22nd Ald. Dist.

JOHN C. ROWE.

Lawyer, 44 Broad St., res. 243 W. 123rd St., N. Y. C. b. South Bethlehem, N. Y., Aug. 6, '73. ed. Harvard Coll. and Columbia Law School, A.B., LL.B. Pres. of Central Rep. Club. Mem. Central Rep., Harlem Rep. and Harlem Clubs.

ALBERT FERGUSON.

Dealer in Lubricating Oil & General Supplies, 602-604 W. 30th St., N. Y., res. 366 W. 30th St., N. Y. b. Rondout, N. Y. Jan. 15, '67. ed. Public School. Deputy Supervisor State Census. Mem. Rep., Engineers, Ninth Dist. Rep. Clubs. Sec. to late Frederick S. Gibbs. Rep. Natl. Committeeman.

CHARLES E. MERRITT.

Asst. Treas. Commercial Cable Co., 253 Broadway; also Treas. J. H. Bunnell & Co., 20 Park Pl., res. 393 Manhattan Ave., N. Y. C. b. Marlborough, N. Y., Apr. 13, '46. ed. Public Schools. First voted, '68. Mem. Harlem Rep., Cent. Rep. and Magnetic Clubs.

THOMAS ROTHMANN.

Merchant, 38 2d Ave., res. 40 2d Ave., N. Y. C. b. Germany, Feb. 12, '46. ed. N. Y. C. Ex-Alderman. Mem. Progress Rep. Club, 10th Assembly Dist.

ISRAEL LOUIS FEINBERG.

Physician, 1716 Madison Ave., N. Y. C. b. N. Y. C., July 3, '70. ed. Univ. City of N. Y., M.D. Mem. Rep. Co. Com., Exec. Com. of Central Rep. Club. First voted '92. Mem. Harlem Rep., Central Rep. and Mt. Morris Rep. Clubs. Mem. of Acad. of Med., Co. Med. Soc., Eastern Med. Soc., Harlem. East Side Physicians Ass'n, N. Y., Physicians Mutual Aid Ass'n, etc.

GEORGE FRANCIS PICKEN.

Real Estate and Building, 1961 7th Ave. Res. 56 W. 113th St., N. Y. C. b. N. Y. C., Sept. 28, '70. ed. Public Schools. Pres. Mount Morris Rep. Club; mem. Cent. Rep. Club and 7th Regiment.

P. M. CASSIDY.

Supt. N. Y. Post Office, 125th St. & Lexington Ave. Res. 101 E. 123d St., N. Y. C. b. Ireland, July 24, '64. ed. Ireland. Mem. North Side Rep. Club, Rep. Club, 34th Assembly Dist., Stirling Rep. Club.

CLARENCE CORNEY.

Real Estate Agent, 21 Liberty St., res. 2094 Fifth Ave., N. Y. C. b. Haverstraw, N. Y., Apr. 8, '71. First voted '92. Mem. Central Rep., Roosevelt Home Clubs.

PATRICK J. DALY.

Business Agt., Labor Organization, res. 401 Third Ave., N. Y. b. Ireland, June 24, '67. ed. Mass. Pres. P. J. Daly Ass'n. Mem. Irish Club, L. O. H. Clannagael, St. Vincent de Paul, K. of C., Holy Name, St. Stephen's Parish.

JACOB LEITNER.

Real Estate, Prospect and Westchester Aves., res. 29 Beck St., N. Y. C. b. Austria, Nov. 6, '69. First voted '92. Mem. Union Rep. Club. Alderman N. Y. C. '02-'03.

JOHN HOWARD PRALL.

Banker and Broker, mem. N. Y. Stock Exchange, 49 Wall St., N. Y. C. Res. Elmhurst, N. Y. b. N. Y. C., Oct. 26, '55. ed. Flushing Inst. Ex-chairman Queens Co. Rep. Com. and 2nd Ward Rep. Com. First voted '76. Pres. Union League Club 2nd Ward. Mem. Lincoln Club of Long Island City.

JAMES ANDERSON HAWES.

Lawyer, 15 William St., res. 61 E. 53rd St., N. Y. C. b. N. Y. C. in '73. ed. Cutler School, N. Y., and St. Mark's School, Southboro, Mass.; Yale Univ. '94, A.B.; N. Y. Law School, LL.B. Admitted to Bar '96. In Office of Evarts, Choate & Beaman 3 years. Present firm Hawes & Metcalf. Director Seamen's Port Soc. and several charitable organizations, several Dist. Rep. Clubs. Sec. Soc. of Mayflower Descendants. Sec. Delta Kappa Epsilon Ass'n. Mem. St. Nicholas Soc., Lafayette Camp, Sons of Veterans and Loyal Legion, Univ., Rep., D. K. E., Yale Clubs.

MAX HAHN.

Merchant, 75 Ave. D, N. Y. C. b. Austria. Sept. 10, '63. ed. Grammar School No. 15. Dep. Collector Internal Revenue. First voted '84. Director Federal Club, Delegate State Com. Mem. County Com., F. & A. M., K. of P., I. O. F. S. of I., Free Sons of Judah, Hungarian Rep. Club.

ABRAHAM JORDAN.

Salesman, 42 West Broadway, res. 1541 Madison Ave., N. Y. C. b. Baltimore, Md., May 22, '62. ed. Germany. Pres. Aggressive Regular Rep. Club. First voted '83.

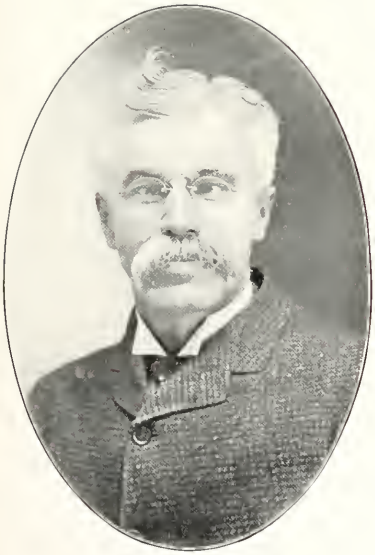

FREDERICK C. SMITH.

Merchant, 28 E. 20th St., N. Y. C., res. Mt. Vernon, N. Y. b. Mt. Vernon, N. Y., Apr. 30, '61. ed. Mt. Vernon, N. Y. Cor. Sec. Roosevelt Home Club.

LEO P. GLASEL.

224 Fourth Ave., N. Y. C. b. N. Y. C., July 4, '74. ed. N. Y. C. ex-Pres. Roosevelt Home Club.

HARRY J. CUSHEN.

3 E. 124th St., N. Y. C. b. England, Oct. 11, '65. Came to N. Y. in '77. ed. Public Schools. Rep. from first vote and appointed Excise Inspector April, '96, and resigned Aug. 1, '05. Treas. Rep. Club, 34th Assembly Dist.

CONSTANT J. SPERCO.

Sanitary Engineer, 27 E. 20th St., res. 237 W. 26th St., N. Y. C. b. Smyrna, Turkey, July 4, '67. ed. Paris, France. Deg. of S. E.

HARRY A. ANDERSON.

Lawyer, 150 Nassau St., N. Y. C., res. North Pelham, N. Y. b. Brooklyn, N. Y., July 25, '78. ed. Public Schools; LL.B., N. Y. Univ. Law School, 1st prize first year, 3rd prize second year. Town Clerk of Town of Pelham. Pres. of Young Men's Rep. Club of Pelham. Treas. of the Pelham Club. Formerly Village Counsel and Clerk of Board of Education of Town of Pelham.

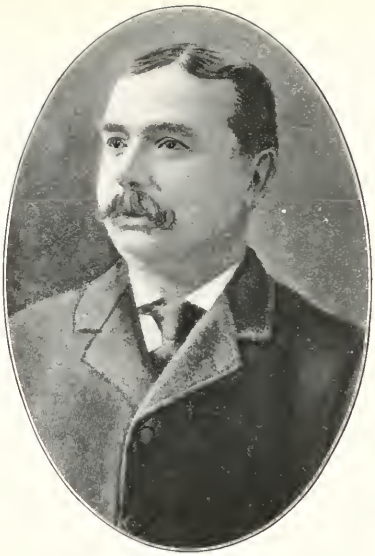

JOSEPH T. HACKETT.

Merchant, 335 W. 11th St., N. Y. C., b. N. Y. C., '50. ed. Public Schools. Mem. Board of Aldermen '95-'96-'97. Mem. Co. Com. for 20 years. Mem. Exec. Com. 7th Assembly Dist. Organization. Rep. Club. Mem. 7th Assembly Dist. Rep., 9th Ward Rep. Clubs. Capt. of Election Dist. for 20 Years. First voted '71.

JOHN ABEEL WEEKES.

Lawyer, 45 William St., res. 47 E. 20th St., N. Y. C., b. Oyster Bay, N. Y., July 24, '56. ed. Yale, Ph.B., LL.B. Assembly '98, '00-'02. First voted '77. Mem. Union, Seawanhaka Yacht, Rep. Clubs, Sons of the Revolution.

NICHOLAS A KNOX.

Chief Clerk State Supt. Election M. E. D., 27 William St., res. 201 W. 48th St., N. Y. C. b. N. Y. C., Feb. 26, '57. ed. Public Schools. Del. to State Conv. 27th A. D. '96. Sergeant-at-arms 27th Assembly Dist. Rep. Club. Chief Clerk Com. of Jurors. '95-'98. First voted '89 for Pres. Garfield. Mem. 27th A. D. Rep. Club, Royal Arcanum, Knights of Columbus.

HENRY P. LEWANDOWSKI.

10 St. Mark's Pl., N. Y. C. b. Warsaw, Poland, Oct. 19, '46. ed. Paris Univ. and School of Med., France. Coll. of Warsaw, M.D., A.B. Aide-de-Camp in Polish Army. Leader of Lithuanians and Poles in State of N. Y. Pres. Polish Lithuanian Am. Rep. League, and Rep. Organizer of Am. League of Liberty and Peace. Dep. Grand Regent of Royal Arcanum. Organizer of Order of Tontis in U. S. Order of Chosen Friends. Rep. and Leader of Gen. Czachowskiego League. Inventor & Patentee of Storage Cells & Battery for forcing growth of plants and destruction of insects. Inventor and Patentee of an original bust of Pres. Roosevelt.

FRANK KELLER BOWERS.

Asst. Law Clerk, Co. Clerk's Office, res. 2061 Madison Ave., N. Y. C. b. Easton, Pa., Mch. 12, '67. ed. Easton Public Schools and Business Coll. Had charge of Speakers' Bureau for Rep. Co. Com. campaigns of '00-'04. First voted '88. Mem. Rep. Club, City of N. Y., North Side Rep., South Side Rep. Clubs, Co. Com., Delegate State Conv., '00-'02-'04.

J. FRANCIS DE LAUZIERES.

109 W. 54th St., N. Y. C. b. Milan, Italy. ed. High School of Tessin, Switzerland; Turin Univ., Harvard Univ. Practical expert in constr. engineering. Deg. Agronomical engr. and Ph.D. Authority on Foreign Immigration and Agricultural Colonization. Chairman Exec. Com. Rep. Speakers League, State of N. Y. Sec. and founder Ital.-Am. Ed. League. Pres. Promoting Com. Ital.-Am. Frat. Mem. Hamilton Rep. Club and many frat. and benev. organizations. Dir. French Y. M. C. A. Vice-Pres. So. Colonization Co. Publications.

JAMES DAVID MERRIMAN.

Attorney at Law, 141 Broadway, N. Y. C. b. Litchfield, Me., July 11, '67. ed. Bowdoin Coll., N. Y. Law School and Columbia Univ., A.M., LL.B. Prin. Gould Academy, Bethel, Me., '92-'94. Chief Bureau of Licenses, N. Y. C. First voted '88. Mem. West Side Rep., Alpha Delta Phi Clubs, American Economic, New England Societies.

WILLIAM S. GERMAIN.

Western Union Telegraph Service, 60 Broadway, N. Y. C., res. 150 Park Ave., Williamsbridge, N. Y. C. b. Harlem, N. Y. C., Sept. 13, '68. ed. Public School. Exec. Mem. Rep. Co. Com. of N. Y. Co. Has served on street opening com. Mem. Williamsbridge Rep., Westchester Rep. and City Island Rep. Clubs, Williamsbridge Impvt. League, Knights of Columbus, Ancient Order of Workmen, Telegraphers' Aid Soc.

OTIS L. R. FOWLER.

Grocer, 2077 Boston Road, res. 1252 E. 181st St., N. Y. C. b. N. Y. C., Sept. 2, '64. ed. N. Y. C. First voted '85. Mem. County Com., Union Club. Pres. West Farms Rep. Club.

A. S. VAN ORDEN.

Salesman, 248 Greenwich St., res. 608 E. 136th St., N. Y. C. b. N. Y. C., Mch. 22, '46. ed. N. Y. C. First voted '68. Treas. Rep. Ass'n. Mem. West Side Rep. Club.

JOHN RICHARD DAVIES.

Lawyer, 100 Broadway, res. 274 W. 140th St., N. Y. C. b. N. Y. C., '79. ed. N. Y. Public Schools; 1 year at City Coll. and 3 years at N. Y. Law School, deg. LL.B. and LL.M. Alderman, N. Y. C., '04-'05. First voted '00. Pres. St. Nicholas Young Men's Rep. Club. Mem. Manhattan, Liberal Rep., Atalanta Boat Clubs, St. David's Society, Co. D, 7th Regt.

JOHN FRANCIS TUCKER.

Atty. at Law, 71 Wall St., N. Y. C. b. N. Y. C., Feb. 25, '71. ed. N. Y. Univ., L.B., LL. M. Candidate for Assembly, 9th Dist., '03. Mem. City Com. First voted '92. Mem. Delta Upsilon, Delta Chi Fraternities, Pleiades Club.

SETH LOW.

Ex-Mayor N. Y. C. 30 E. 64th St., N. Y. C. b. Brooklyn, Jan. 18, '50. ed. Columbia Coll. Mayor Brooklyn '81-'85. Pres. Columbia Univ., '90-'01.

I. PIERCE OBERNDORFER.

Physician. 1037 Lexington Ave., N. Y. C. b. Louisville, Ky., Nov. 4, '52. ed. Columbia Univ., Leipsic, Germany, and Coll. of Physicians & Surgeons, N. Y. A. M. and M. D. Mem. N. Y. Co. Com., Pres. Rep. Club, 26th Assem. Dist.

HENRY S. JOHNSTON.

Druggist, 341 3d Ave., N. Y. C., res. Elmhurst, N. Y. b. Setauket, N. Y., Aug. 26, '63. ed. Public Schools. First voted '84. Mem. Ward Com., ex-Mem. Queens Co. Rep. Com., Vice-Pres. and ex-Pres. Union League Rep. Club, 2d Ward.

JOSIAH TURNER NEWCOMB

Lawyer, 27 William St., res. 49 St. Nicholas Pl., N. Y. C. b. Michigan, '68. ed. Williams College, B.A. Mem. Assembly '02-'04. First voted in Worcester, Mass. Pres. Liberal Rep., Mem. Manhattan Rep., Sterling Rep., Heights Clubs. Rep. Club of City of N. Y. Pres. Michigan Soc. of N. Y.

ANTONIO C. ASTARITA.

Counsellor at Law, 320 Broadway, N. Y. C. b. Vico Equense, Italy. ed. Coll. in Italy, Pub. Schools and Columbia Coll. Law School, class '87. Was Dep. Asst. Dist. Atty. N. Y. C. First voted '86. Mem. Rep. Club of the City of N. Y., Bar Ass'n, and Soc. Med. Jurisprudence.

FREDERICK J. ETZEL.

Bandmaster, res. 94 First Ave., N. Y. C. b. N. Y. C., June 28, '73. ed. N. Y. schools, M n. Rep. Co. Com. Assemblyman. First voted '94. Mem. Prog. Rep., 10th Assembly Dist., Hungarian Rep., Jolly Knickerbockers, Florodora, Tuesday Afternoon, Buffalo Bowling Clubs, Arizona Club of N. Y., Aschenbroedel Verein, Musical Mutual Protective Union Local 310, A. F. of M., St. Nicholas Council, 154, C. B. L., Stand. Benev., White Mice Ass'ns. Hon. mem. St. Aloysius Young Soc.

ERNEST HAZELWOOD WALLACE.

Lawyer, 27 William St., res. 122 W. 114th St., N. Y. C. b. Guelph, Ont., Nov. 19, '75. ed. Hamline Univ., Ph.B., LL.B. Mem. Assembly '04; Dep. Atty. Gen. '05; Pres. Mt. Morris Rep. Club. First voted '00. Mem. Lotus, Harlem, Mt. Morris, Harlem Central Rep. and Freeport Golf Clubs.

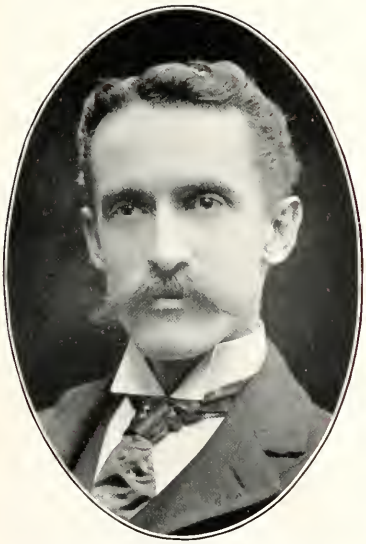

ALEXANDER TAYLOR MASON.

Atty. and Counsellor at Law, 15 William St., res. 119 E. 57th St., N. Y. C. b. Westerly, R. I., June 15, '59. ed. Trinity Coll., Hartford, and Columbia Law School; deg. A.B., M.A., LL.B. Rep. leader, 29th Assembly Dist. Mem. Greater N. Y. Charter Rev'n Com.; Munic. Civil Service Comm'r under Mayors Van Wyck and Low; Dep. Atty. Gen. '05. First voted '80. Mem. Down Town Ass'n, Geographical Soc., Rep. Club of the C. of N. Y., Univ., Rep., 29th Assembly Dist. Clubs.

GUSTAVE HARTMAN.

School Teacher, Lawyer & Lecturer, 744 E. 5th St., N. Y. C. b. Hungary, Aug. 12, '80 ed. Public School No. 22, N. Y. C., Coll. of City of N. Y. '00, N. Y. Univ. Law School, '04, B.S., LL.B. Mem. Board of Governors, Federal Rep. Club, 16th A. D., N. Y. C. Assemblyman, 16th A. D. First voted '02. Mem. Solomon Kohn Lodge, I. O. B. A., Moses Falkenhein Lodge, I. O. F. S. of J., Eitz Chagim, I. O. S. B., Federal Rep. Club.

NASSIB A. SHIBLEY.

Lawyer, 31 Nassau St., res. 51 Manhattan Ave., N. Y. C. b. Mount Lebanon, Feb. 7, '66. ed. Beyrout, England and America. First voted '00.

LOUIS FREIDEL.

Real Estate, 81 & 83 Forsyth St., res. 81 Canal St., N. Y. C. b. Germany, March 17, '70. ed. Public Schools. Vice-Pres. Lincoln League. Assemblyman.

JOHN J. HANNON.

Truckman, 437 & 439 W. 16th St., N. Y. C. b. N. Y. C. ed. Grammar School No. 11. Executive member 7th Assem. Dist.

HENRY CLAY PIERCY.

Contractor, 422 W. 15th St., res. 352 W. 21st St., N. Y. C. b. N. Y. C., May 10, '51. ed. Public Schools. First voted '71. Mem. Rep. Club of N. Y., N. Y. Athletic Club, Old Guard

WILLIAM W. WATERHOUSE.

Park Dept., Borough of Bronx, Main St., City Island. b. Virginia, Nov. 15, '60. ed. Public School of City Island. First voted '83. Mem. Rep. Club.

WILLIAM J. HAMPTON.

Real Estate and Insurance Broker, 884 Amsterdam Ave., res. 56 Manhattan Ave., N. Y. C. b. Brooklyn, N. Y., Aug. 17, '71. ed. N. Y. Public Schools. Del. State Convs., '02-'04. Ex-exam. of Accts. in Office of Com. Accts. Mem. Riverside and 22nd Dist. Ass'n.

ELIAS GOODMAN.

Advertising Manager, 25 Broad St., res. 201 W. 120th St., N. Y. C. b. Germany, '48. ed. Public Schools, U. S. Alderman, Mem. County Committee.

EDGAR H. HAZELWOOD.

Lawyer, 802 Manhattan Ave., res. 180 Colyer St., N. Y. C. b. St. John, N. B., Jan. 21, '73. ed. Public Schools and N. Y. Univ. Mem. Co. General Com.

JACOB A. NEWSTEAD.

Merchant, 169 Meserole St., res. 384 Grand St., Brooklyn, N. Y. b. N. Y. C., July 1, '66. ed. N. Y. C. Exec. Mem. 12th A. D. First voted '87.

PETER J. SIMMONS.

Inspector U. S. Customs, U. S. Barge Office, res. 150 Barrow St., N. Y. C., b. N. Y. C., Nov. 29, '68, ed. N. Y. Public Schools. Deg. M.A. Pres. 7th Assem. Dist. Rep. Club. Peter J. Simmons Ass'n. Mem. 9th Ward Rep. Club. Inspectors M. A. Ass'n., Knights of Pythias.

MICHAEL HINES

Warden, Port of N. Y., 156 Park Row, res. 466 Pearl St., N. Y. C. b. Ireland, Sept. 8, '60, ed. St. James School. Rep. Leader 2nd Assembly Dist.

WILLIAM BLAU.

JOSEPH HENRY ADAMS.

Lawyer, 32 Nassau St., N. Y. C. b. Washington, D. C., Dec. 15, '57. ed. Harvard, '81; Columbian (D. C.) Law School, '87, deg. A.B., LL.B. Clerk U. S. State Dept. '81-'87. Assemblyman '04. Mem. City, West Side Rep. Clubs, Bar Ass'n, Sons of Revolution and other organizations.

JOHN C. KLETT.

Builder, res. 560 W. 170th St., N. Y. C. b. N. Y. C., Feb. 16, '56. ed. N. Y. Public Schools. Alderman 25th Aldermanic Dist., 23rd Assembly Dist. '02-'03. First voted '77. Mem. Lib. Rep., Sterling Rep. Clubs.

FRANK LOUIS FRUGONE.

Printer and Publisher, 178 Park Row, N. Y. C. b. Italy. ed. Italy and America. Pres. of Latin-American Rep. Natl. League. First voted '92. Mem. Rep., N. Y. Press Clubs, Italian Chamber of Commerce, Italian Benevolent Society.

CHARLES B. MORTON.

City Hall, N. Y. C., res. 829 Monroe St., Brooklyn, N. Y. b. Troy, N. Y., Feb. 2, '32. Mem. Met. Police Dept. '57-'61. Officer Attached to Provost Marshal Gen'l's Bureau of War Dept. '62-'65. Dep. Auditor City of Brooklyn, '66-'69. Chief Clerk U. S. Int. Rev. Assessor's Office, 3rd Dist., N. Y., '69-'74. Mem. Assem. 7th Dist. Kings Co. '72. Asst. Postmaster of Brooklyn '78-'84. Mem. N. Y. Const. Conv. 3rd Senate Dist. '94. Author of law engrafted in State Const. in '94, providing for minority representation in boards of election in Brooklyn and for exclusion of officers or employees of City, State or National Gov. from employment as election inspectors or canvassers of votes.

JEROME B. JOHNSON.

SAMUEL MARKS.

Lawyer, 35 Nassau St., res. 32 W. 113th St., N. Y. C. b. Syracuse, N. Y., Dec. 24, '81. ed. Syracuse, N. Y. Graduate Syracuse High School. Corresponding Secy. Mt. Morris Rep. Club. First voted '03. Mem. Mt. Morris Rep., Central Rep. Clubs; I. O. O. Red Men.

J. M. DEEMER.

SAMUEL COHN.

Lawyer, 290 Broadway, res. 342 W. 47th St., N. Y. C. b. Pine Plains, N. Y., July 30, '70, ed. Coll. of City of N. Y., B.S.; Columbia Coll. Law School, LL.B. Mem. Co. Com. Vice-chairman Dist. Com., 15th A. D. First voted '91. Mem. Corinthian Lodge F. & A. M., Wendell Phillips Lodge K. P., Wanamaker Council R. A., Rep. Club of City of N. Y. and Rep. of 15th A. D., Coney Island Jockey Club.

DAVID MEYERS.

WALTER M. CHANDLER.

Lawyer, 35 Nassau St., N. Y. C. b. Mississippi, Dec. 8, '67. ed. Univ. of Va., Univ. of Mich. and Heidelberg Univ., Germany. Mem. Rep. and West Side Rep Clubs.

THEODORE J. KARMAN.

Merchant, 52 Centre St., res. 491 Pearl St., N. Y. C. b. N. Y. C., Sept. 25, '71. ed. Public School No. 23. Ex-Pres. Down Town Rep. Club. Mem. B. B. Odell, Jr., Club.

ROY HARTLAND MARKS.

General Manager and Treasurer, 359 Canal St., res. 408 Manhattan Ave., N. Y. C. b. Bluehill, Me., July 2, '79. ed. Maine. Ex-Treas. 22nd Ald. Dist. Rep. Ass'n. Mem. Co. Com. Exec. Com. 22nd Ald. Dist. Rep. Ass'n, and mem. 33rd Ald. Dist. Rep Ass'n.

ARTHUR W. LAWRENCE.

Real Estate Operator, 542 Fifth Ave., N. Y. C., res. Lawrence Park, Bronxville, N. Y. b. Montreal, Canada, Oct. 14, '75. ed. Yale Coll., A.B. First voted '96. Mem. Co. Com. Westchester, Yale, Knollwood C. C., Union League, Rep. Clubs.

JOHN CALVIN McKNIGHT.

Private Secretary, Fifth Ave. Hotel, res. Bay Side, N. Y. C. b. Jackson Hall, Pa., Mch. 9, '68. ed. Chambersburg, Pa., and Univ. Law School, N. Y. C. Confidential Secy. to Gov. B. B. Odell '00-'04. Mem. Fort Orange and Albany Clubs.

CRISTOFORO ZUCCARO.

Banker, 444 E. 13th St., N. Y. C. b. Italy, Oct. 16, '62. ed. Public Schools. Chairman Rep. Finance Com. 8th Cong. Dist. Mem. Latin-American League.

JAMES F. PEGNAM.

Port Warden, 1 Broadway, res. 325 E. 13th St., N. Y. C. b. N. Y. C., Sept. 26, '57. ed. Public Schools. Exec. Mem. 14th Assem. Dist. State Com. Mem. Rep., New York, Jas. F. Pegnam and 14th Assem. Dist. Clubs.

JOSEPH GEORGE KAMMERLOHR.

Lawyer, 150 Broadway, N. Y. C., res. 957 Bedford Ave., Brooklyn. b. Utica, N. Y., Dec. 5, '74. ed. Public Schools and N. Y. Law school, deg. LL.B. Mem. Nom. Com. Fusion Conf. '05. Chairman 6th Dist. Delegation to Jud. Conv. Sec. and treas. Entertainment Com. Seward Rep. Club. Sec. German-American League. Asst. Chief Clerk, Navy Yard, N. Y., and Private Sec. Board of U. S. Gen. Appraisers; Sec. Bedford Dist. Board of Trade. Mem. Seward Rep., Lincoln Rep. Clubs, 6th Dist. Ring, Geo. Wright Ass'n., German-American League.

JOHN J. FARRELL.

Stone Cutter, 620 W. 57th St., N. Y. C. b. Ireland, Sept. 15, '66. ed. Public Schools. Mem. Co. Com. and Board of Aldermen, Stone Cutters' Union, 17th A. D. Rep. Club.

CHRISTOPHER STEFFENS.

Grocer, 890-892 Ninth Ave., res. 370 W. 58th St., N. Y. C. b. Ohio, June 23, '56. ed. Oberlin, O. Rep. Candidate for Assem., 17th Assem. Dist., '05. Mem. Rep. Club, 17th Assem. Dist.

SAMUEL KRULEWITCH.

Real Estate Operator, 280 Broadway, res. 21 E. 108th St., N. Y. C. b. N. Y. C., Dec. 5, '71. Mem. Assembly 32nd A. D. and Union Rep. Club, 32nd A. D.

ULLMAN B. SOULE.

Manufacturer and Elocutionist, 150 Broadway, N. Y. C., res. 415 Kosciusko St., Brooklyn, N. Y. b. Allegany, N. Y., Aug. 29, '65. ed. St. Bonaventure's Coll., deg. A.B. Campaign Orator. Mem. Seward Rep. and Lincoln Rep. Clubs of Brooklyn.

EDSON LEWIS.

Dry Goods, 670 Broadway, N. Y. C., res. Mt. Vernon, N. Y. b. Windham, Conn., Dec. 12, '37. First voted '58. Mem. City Club.

FREDERICK H. DENMAN.

Lawyer, 170 Broadway, N. Y. C., res. Mt. Vernon, N. Y. b. Mt. Vernon, N. Y., June 21, '66. ed. Mt. Vernon Public Schools, Columbia Univ., N. Y. Law School. Mem. Co. Com., Chairman Registration Com. of Co. Com., formerly Chairman Exec. Com. of City Com., pres. 3d Ward Ass'n. First voted '87. Mem. Rep. Club of N. Y. C. and 3d Ward Ass'n.

WILLIAM McGONIGAL.

Heating engineer, 1st Ave. & 1st St., Mt. Vernon, N. Y. b. Manchester, Conn., Oct. 3, '71, where he was educated. Alderman First voted '92. Mem. Rep. and City Clubs.

CHARLES W. STRAUB.

City Treas., City Hall, Mt. Vernon, N. Y. b. Mt. Vernon, N. Y., Dec. 6, '57. ed. Mt. Vernon and N. Y. C. Schools. First voted for Garfield. Was with Carpenter & Pettengill, coal dealers, N. Y. C., 17 years. Mem. Rep., Young Men's Rep. and Treas. 4th Ward Rep. Clubs.

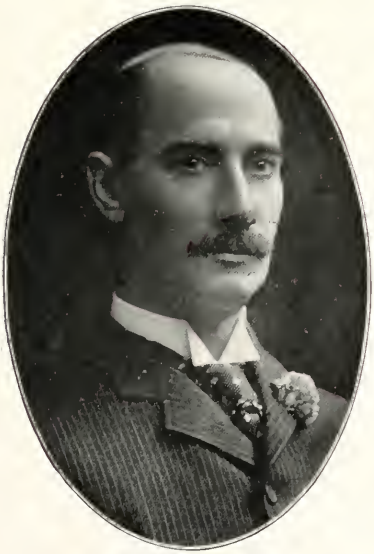

JAMES PACKMAN

Carpets, with Sloane & Co., 884 Broadway, N. Y. C., res. 50 W. 4th St., Mt. Vernon, N. Y. b. Scotland, May 15, '54, where he was educated. Alderman 1st Ward. Mem. Excise Com. First voted '84. Mem. 1st Ward Rep., Vice-Pres. Roosevelt Rep. Clubs.

JOHN EDWARD MARSHALL.

Assessor, City Hall, res. 226 S. 6th Ave., Mt. Vernon, N. Y. b. New Castle, Westchester Co., Sept. 27, '37. ed. District School. First voted '58. Mem. I. O. O. F., Elks, Rep. Club.

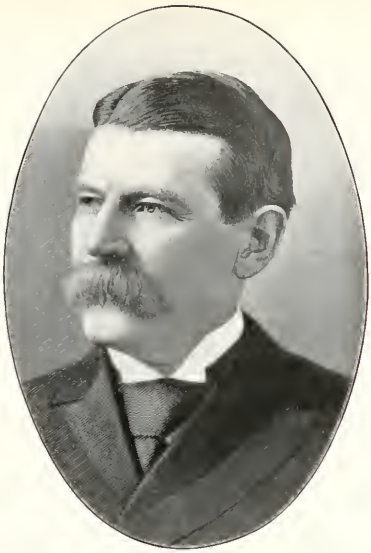

HORACE PORTER.

Ex-Ambassador to France, N. Y. C. b. Huntingdon, Pa., Apr. 15, '37. ed. Harvard and West Point; LL.D. Union. Served in Civil War, every commissioned grade up to brig.-gen. Private sec. to Pres. Grant, '69-'77. Ambassador to France, '97-'05.

THOMAS J. SURPLESS.

Lawyer, 27 William St., N. Y. C., res. 622 Willoughby Ave., Brooklyn, N. Y. b. Brooklyn, N. Y., Dec. 23, '77. ed. Cornell Univ., LL.B. Mem. House Com. Seward Rep. Club, Board of Governors Forest Park Golf Club, also mem. Cornell, Lincoln, Alpha Zeta Clubs.

LUDWIG NISSEN.

Importer of diamonds and manuf. jeweler, 182 Broadway, N. Y. C., res. 1397 Dean St., Brooklyn, N. Y. b. Husem, Schleswig-Holstein, Germany, Dec. 2, '55. ed. Public Schools of Husem. Chairman Cits. Union of Brooklyn, '01. Mem. Civil Service Com. of Brooklyn, '95-'97. Com. & Treas. of Com. of N. Y. to Paris Exposition of '00. First voted '80. Mem. Union League of Brooklyn, Hanover, Marine and Field, Brooklyn Riding and Driving Clubs.

CLARENCE LEXOW.

Lawyer, 43 Cedar St., N. Y. C. b. Brooklyn, Sept. 16, '52. Mem. N. Y. Senate, '93-'98; head of Senate Com. to investigate city gov't of N. Y. Introducer of bill creating Greater N. Y. Chairman State Conv., '95; presidential elector, '00. Mem. Rep. Club.

FRANK J. DOTZLER

Master Plumber, 244 E. 3rd St., res. 242 E. 3rd St., N. Y. C. b. N. Y. C., Mch. 11, '72. ed. Public and Parochial Schools. Mem. N. Y. Co. Com. and Board of Alderman. Federal Club, Max Hahn Ass'n, hon. mem. John Hay Rep. Club, past Chaplain Robt. Lincoln Camp S. O. V. No. 7.

LOUIS KERNSTOCK.

Assessor, City Hall, res. 124 N. 6th Ave., Mt. Vernon, N. Y. b. Mt. Vernon, N. Y., May 28, '61. ed. Public Schools. Alderman. First voted '82. Mem. F. & A. M., Protection Engine Co., Rep. Club.

W. H. BARD.

Real Estate, 7 S. 3rd St., Mt. Vernon, N. Y. b. Glen Cove, L. I., Feb. 22, '38. ed. Eastchester, N. Y. Justice of Peace four terms. Acting Police Judge four years. Mem. Board of Education. Ten years Supervisor. First voted '59. Mem. Mt. Vernon Rep. and City Clubs.

SAMUEL NEWMAN HOAG.

Woolen Commission Merchant, 345 Broadway, N. Y. C., res. 109 First Ave., Mt. Vernon, N. Y. b. N. Y. C., Oct. 11, '59. ed. Public Schools. First voted '81. Grand Regent, Royal Arcanum, State of N. Y. Past Master Hiawatha Lodge, F. & A. M. Past High Priest, Mount Vernon Chapter, R. A. M. Mem. N. Y. Consistory, 32nd deg. Scottish Rite. Generalissimo Bethlehem Commandery K. T. Mecca Temple Mystic Shrine. Clinton Hook and Ladder Co., Mt. Vernon.

ANTHONY MARTIN MENKEL.

Lawyer, 54 Wall St., N. Y. C., res. 28 N. Terrace Ave., Mt. Vernon, N. Y. b. Brooklyn, N. Y., Aug. 28, '73. ed. Williams Coll., A.B. First voted '94. Mem. City Com. 4th Ward, Westchester Co. Wheelmen.

WILLIAM B. GREELEY.

Lawyer, 38 Park Row, N. Y. C., res. New Rochelle, N. Y. b. Nashua, N. H., Nov. 1, '59. ed. Concord, N. H., Dartmouth Coll., Columbian Law School. exam. corps U. S. Patent Office '84-9. First voted '81. Mem. Board of Education, New Rochelle. Chairman Rep. City Com., '05. Pres. 2d Ward Rep. Com., ex-Pres. Rep. Club, all of New Rochelle. Mem. Bar Ass'n of N. Y. C., American Bar Ass'n, 7th Regt. Vet. Ass'n, Huguenot Yacht, Engineers' and Rep. Clubs of N. Y. C.

EDWARD LYMAN BILL.

Journalist and Author, "Music Trade Review," 1 Madison Ave., N. Y. C., res. Rochelle Park, New Rochelle, N. Y. b. Lyme, Conn., June 5, '62. ed. State Normal School of Conn. and Wesleyan Univ. Mem. Board of Education. Treas. State Com. St. Louis Exposition '04. First voted '83. Mem. and former Pres. Rep. Club of New Rochelle. Mem. and former Vice-Pres. N. Y. Press Club. Mem. Rep. Club of N. Y., Wykagyll Club.

JOHN J. O'BRIEN.

Street Commissioner, City Hall, res. 80 Horton St., New Rochelle, N. Y. b. Ireland, July 4, '52. ed. Ireland Public Schools. First voted '75. Mem. Rep. Club, Knights of Columbus, Royal Arcanum.

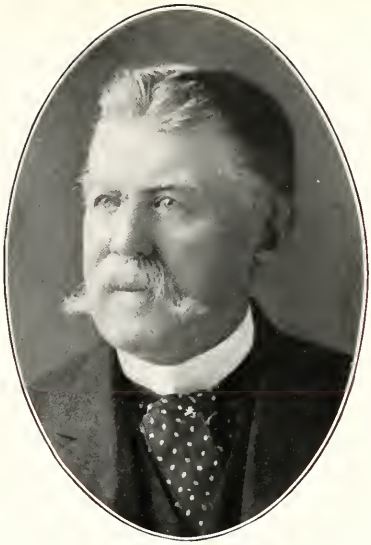

JOHN H. HARMER.

CHARLES H. LOVETT.

Lawyer, 76 William St., N. Y. C., res. Mt. Vernon, N. Y. b. Prattsville, N. Y., Sept. 26, '57. ed. N. Y. Conf. Sem. and Coll. Inst., Charlotteville, N. Y.; State Normal School, Albany; Law Dept., Union College; Univ. City of N. Y. Since '03 Chairman of Exec. Com. of Rep. City Com., pres. of Rep. Club, pres. of Common Council, all of Mt. Vernon. Since '02 State Transfer Tax Appraiser for Westchester Co. First voted '78. Mem. Rep. Club of City of N. Y., Siwanoy Country Club.

ALBERT EGGERDON DAVIS.

Architect, 494 E. 138th St., N. Y. C., res. New Rochelle, N. Y. b. N. Y. C., Mch. 2, '66. ed. N. Y. Public Schools. Alderman 2nd Ward, New Rochelle. First voted '87. Mem. Rep. City Com. of New Rochelle.

CHARLES W. HILLDRING.

Decorator, New Rochelle, N. Y. b. Sweden. Mem. Board of Health for 3 years and of Board of Aldermen.

GEORGE D. KALLENBERG.

Furniture dealer, New Rochelle, N. Y. b. New Rochelle, N. Y. ed. Public Schools of New Rochelle. Assessor two terms. Mem. Rep., Rep. City Clubs. Sec. 4th Ward Rep. Com.

GEORGE ILSLEY ROBERTS.

Pres. Geo. I. Roberts & Bros., Incp., 471-473 Fourth Ave., N. Y. C. b. Saco, Me., June, '59. ed. New Hampshire. Was several years Co. Committeeman for Westchester Co. Mem. N. Y. Rep. Club.

MARK D. STILES.

Publisher and Mfg. Art Goods, 338-342 E. 59th St., N. Y. C., and Editor Mt. Vernon "Daily Argus," res. 39 Primrose Ave., Mt. Vernon, N. Y. b. Minnesota, Feb. 14, '60. ed. Montpelier, Vt. Chairman Rep. City Com., Mt. Vernon, N. Y. First voted '81. Mem. Rep. Club, N. Y. C.

FRANK C. MERTZ.

Manufacturer, res. 66 Leicester St., Port Chester, N. Y. b. Greenwich, Conn., Dec. 27, '62. ed. Public Schools. Chairman Exec. Com. Town of Rye. First voted '83. Mem. Rep. Club of N. Y. C.

JOHN CHAPMAN ROCKWELL.

School Commissioner, 3 E. 14th St., N. Y. C., res. 227 Westchester Ave., Port Chester, N. Y. b. Danbury, Conn., Sept. 14, '59. ed. Bedford Academy, Potsdam Normal Graduate '85, School of Pedagogy, N. Y. Univ. First voted for Garfield. Mem. Masonic orders through Mecca, Athletic Ass'n and Marathons P. C., Rep. Club Town of Rye, Harvey Howard Hook and Ladder P. C., James Merritt Ass'n. Supt. Presbyterian Sunday School. Pres. Board of Church Trustees.

WILLIAM GLENN SHRIVE.

Sporting Goods and Automobiles, 18 & 20 Main St., and 64 & 66 Warburton Ave., res. 305 Warburton Ave., Yonkers, N. Y. b. Equinunc, Pa., Sept. 20, '61. ed. Siglar's School, Newburg. Treas. of City of Yonkers. Mem. Rep. Co. Com. First voted '82. Mem. I. O. O. F., Royal Arcanum, I. O. R. M., Modern Woodmen, Hollywood Inn, Exempt Firemen, 22d Regt. Vet., Palisade Boat, Yonkers Yacht, Yonkers Fishing Clubs, Maccabees, Loyal Legion.

ALFRED C. BECHET.

Real Estate & Insurance, 55 1-2 Warburton Ave., res. 9 Ravine Ave., Yonkers, N. Y. b. New Jersey, Nov. 12, '78. ed. Yonkers. Alderman, 3d Ward. First voted Nov. '00. Mem. B. P. O. E., City Club, Hope Hook & Ladder Co., Yonkers Yacht Club, and F. & A. M.

THEODORE E. TERRELL.

Lawyer, Philipsburgh Bldg., 2-8 Hudson St., res. 363 Warburton Ave., Yonkers, N. Y. b. Yonkers, N. Y., Sept. 29, '78. ed. N. Y. Univ. Law School, LL. B. Municipal Civil Service Com. of Yonkers. Exec. Com. for 3d Ward. First voted '99. Mem. Rep. Club, Woodmen.

ULRICH WIESENDANGER.

Pharmacist, Yonkers, N. Y. b. Albany, N. Y., Sept. 22, '72. ed. Albany Coll., Pharmacy Dept. Union Univ., Ph.G. Civil Service Com., Yonkers, '98-'01; Coroner Westchester Co., '03-'04-'05, renominated for Coroner '05. First voted '93. Mem. F. & A. M., Chapter, Commandery, Shrine, Elks, Royal Arcanum, Woodmen.

WILLIAM A. BOYD.

Postmaster, Mamaroneck, N. Y. b. Mamaroneck, Nov. 21, '51. ed. Mamaroneck and Grammar School No. 40, N. Y. C. Postmaster since Grant's second term. Justice of Peace 20 years. Town Clerk one term. School Trustee. Tax Collector. Capt. of Fire Dept. First voted '72. Mem. Jas. A. Merritt Ass'n.

CHARLES EDWIN WYGANT.

Ribbon Mfg., Manager and Sales Agent, 57 Greene St., N. Y. C., res. Tuckahoe, N. Y. b. Summit, N. J. Oct. 11, '60. Justice. Village Trustee. First voted '82. Mem. Good Gov't and Rep. Clubs of Town of Eastchester.

J. W. TRAVERS.

Auctioneer and Real Estate, Ossining, N. Y. b. Putnam Co., N. Y., Oct. 28, '55. ed. Public School. Mem. Town Com., Co. Com. Village Trustee 12 years. First voted '76.

JOHN FLAVELL JENKINS.

State Road Com. of Appraisal for Westchester Co., Ossining, N. Y. b. White Plains, N. Y., Jan. 15, '66. ed. Private tutor, Odell's Bus. Coll., Mt. Pleasant Military Acad. Postmaster at Sing Sing under Harrison's Adm. Mem. Co. Com. for nine consecutive terms, 5 yrs. upon Ex. Com. of Co. Com. First voted '87. Mem. of Town Com. since '87. Mem. 71st Regt. N. G. N. Y. since '92. Served throughout Spanish-American War as Corporal and Sergeant. Com. 2nd Lieut., 71st Regt. N. G. N. Y. '99; 1st Lieut. Oct., '04.

SYLVESTER W. LYON.

Sporting Goods, 22 Spring St., res. 36 William St., Ossining, N. Y. b. Ossining, Oct. 15, '76. Collector. First voted '97. Mem. K. of P., J. O. U. A. M., Steamer Co.

SEWARD BAKER.

City Magistrate, Westchester, N. Y. b. Unionvale, Dutchess Co., N. Y., Dec. 30, '53. ed. Poughkeepsie High School. First voted Nov., '75. Mem. Union Rep., Throggs Neck Country Clubs, Rep. Club City of N. Y., Bar Ass'n City of N. Y., Bronx Bar Ass'n.

JOHN H. NICHOLS.

Editor and Publisher, Westchester, N. Y. b. Birmingham, Chester Co., Pa., in '65. ed. Rising Sun, Md. Editor and Prop. of Westchester "Globe," which he established in '89 and which has been strongly Republican in its policy. First voted '86.

THOMAS D. DUNWIDDIE.

Horseshoer, Westchester, N. Y. b. Scotland, Dec. 2, '52. ed. Scotland. Notary Public. First voted '78.

PERLEY HUGH MASON

Physician, 734 South St., Peekskill, N. Y. b Somerville, N. J., May 2, '53. ed. Plainfield and Hightstown, N. J. schools, N. Y. Homeopathic Coll., '75. Health Officer Town of Cortland for 16 years. Pres. Board of Water Com. 2 years. Co. Coroner 6 years. First voted '74. Mem. Rep. and Transportation Clubs, N. Y. C.

JOSEPH HUDSON.

Peekskill, N. Y. b. Commac, L. I., Feb. 20, '37. ed. N. Y. C. Public Schools. Town Com. Village Com. Postmaster 13 years. Dep. Com. of Jurors. Chairman 3rd A. D. Chairman 3rd Senate Dist. First voted '58.

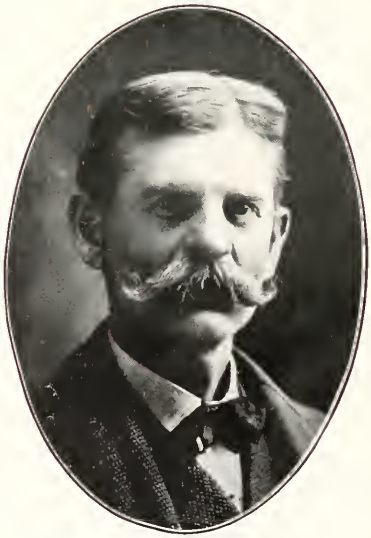

CHARLES WESLEY McCUTCHEN.

N. Y. Stove Works, Peekskill, N. Y. b Butler Co., Pa., Feb. 20, '55. Village Trustee. Receiver of Taxes. Town Com. Village Com. First voted '76.

NATHAN PLATT BUSHNELL.

Lawyer, Peekskill, N. Y. b. Montrose, N. Y., Jan. 3, '71. ed. Columbia Univ., LL.B. '93, LL.M. '95. First voted '95.

ISAAC H. SMITH.

Court Stenographer, Peekskill, N. Y. b. Putnam Co., N. Y., Jan. 13, '66. ed. Peekskill Military Acad. Village Trustee '99-'05. President '05-'07. Clerk, Ways and Means Com., Assembly, '89. Stenographer, Assembly, '90. Stenographer and Sec. to Gen. Husted '88-'92. Stenographer Co. and Surrogate's Court, Westchester Co., '96-'02. Now Official Stenographer to Grand Jury Westchester, Orange and Putnam Co. Courts. Mem. Rep. Town and Co. Committees. First voted '88.

RUTHERFORD YOCOM.

Street Commissioner, fourth term, Peekskill, N. Y. b. Peekskill, N. Y., July 5, '76. ed. Peekskill Military Academy. First voted '97.

SETH FLETCHER ALLEN.

Peekskill, N. Y. b. Warren, Mass., Oct. 12, '54. ed. Public Schools and Scientific School. Supervisor, Village Assessor, two terms. First voted '75.

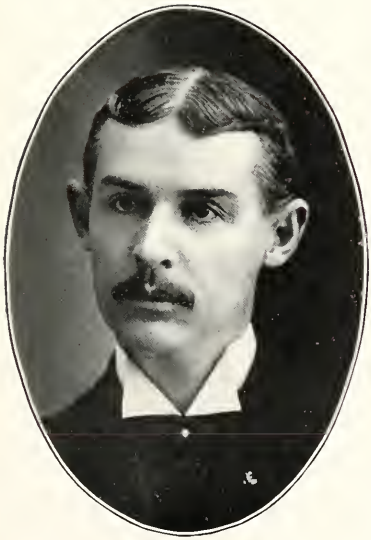

ALBERT EDWARD CRUGER.

Village Clerk, City Hall, res. 859 Paulding St., Peekskill, N. Y. b. Peekskill, N. Y., Sept. 3, '70. ed. Public Schools and Peekskill Military Acad. First voted '91. Mem. Rep. Organization, B. P. O. Elks, Lincoln Soc. Past Division Adjt. N. Y. Div. Sons of Vets.

FRED. FRANCIS ROE.

Ice Dealer, Peekskill, N. Y. b. Town of Cortland, Feb. 10, '66. ed. Mohegan Lake School. Trustee of Village of Peekskill. First voted, '87.

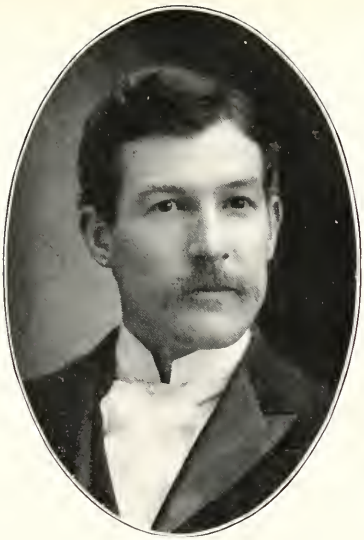

LOUIS HENRI BLEAKLEY.

Justice of the Peace, Verplanck, N. Y. b. Verplanck, N. Y., June 18, '74. ed. Public Schools. Cast first vote '95. Mem. Peekskill Lodge, B. P. O. E.; DeLancey Cole Camp No. 78, S. O. V.; Peekskill Aerie Eagles. Rep. Leader 6th Election Dist., Town of Cortland

JOHN LINCOLN SILLECK.

Livery, Peekskill, N. Y. b. N. Y. C., Sept. 7, '57. ed. N. Y. C. Coroner. First voted '78. Mem. F. & A. M. and Elks.

WILLIAM H. TURNER.

Hotel Proprietor, 42 Division St., res. 858 Paulding St., Peekskill, N. Y. b. England, Sept. 30, '52. ed. Town of Cortland. Mem. Village Committee, Elks, Rep. Club.

JAMES MANUEL EMBREE.

Merchant, Dobbs Ferry, N. Y. b. Town of Greenbergh, Nov. 19, '50. ed. Dobbs Ferry, N. Y. Has been very active in the party. First voted '72.

JAMES KILBY.

Real Estate and Insurance, Nyack, N. Y. b. Battle Creek, Mich., Oct. 12, '58. ed. Brooklyn, N. Y., High School. Chairman Rep. Co. Com., Rockland Co., N. Y. Clerk of Surrogate's Court, Rockland Co., N. Y. First voted '80.

EDWARD S. YOCOM.

Carriage Maker, North Tarrytown, res. 28 Mechanic Ave., Tarrytown, N. Y. b. Philadelphia, Pa., Aug. 16, '39. ed. N. Y. C. Village Trustee. First voted '60.

JAMES GARRETT GARRETSON.

Jurist, N. Y. C. b. Newton, N. Y., July 16, '47. ed. Flushing Inst. Pres. Newton Board of Education for many years. School Comm'r Queens Co. '73-'75. Surrogate '80. Co. Judge '85-'96. Supreme Court Justice since '96.

CHESTER B. McLAUGHLIN.

Jurist, N. Y. C. b. Moriah, N. Y., Feb. 10, '57. ed. Univ. of Vt. Co. Judge and Surrogate Essex Co. '91-'95. Justice Supreme Court '96. Designated by Gov. as Assoc. Justice Supreme Court, Appellate Div., 1st Dept '98. Mem. Univ., Century, Lotos, West Side Rep. and Manhattan Clubs.

EMORY ALBERT CHASE.

Jurist, Catskill, N. Y. b. Hensonville, N. Y., Aug. 31, '54. ed. Fort Edward Coll. Inst. Supervisor, Catskill, '90. Pres. Board of Education '91-'96. Justice Supreme Court, 3rd Judicial District, '96. Appointed by Gov., '00, Assoc. Justice Appellate Div. Supreme Court, 3rd Dept. First Vice-Pres. Catskill Savings Bank. Director Albany Trust Co., Tanner's Nat. Bank.

WILLIAM CASS BAKER.

Real Estate, res. 44 Herman Ave., Jamaica, L. I. b. Oneida Co., N. Y., Oct. 16, '53. ed. Public Schools. Comm'r of Highways, two terms. Undersheriff 3 years. Sheriff 3 years. First voted '74. Mem. Elks, Masonic Order, Royal Arcanum, Jamaica Bay Yacht, Jamaica, Tamaqua Club Clubs.

LEANDER BERNHARD FABER.

Lawyer, Fulton St., res. 72 Alsop St., Jamaica, N. Y. b. Jamaica, N. Y., Nov. 5, '67. ed. Jamaica and N. Y. C. schools. Chairman 4th Ward Rep. Com. and Queen's Co. Rep. Com. First voted '88. Mem. Rep. State Com.; Jamaica. Chub and Richmond Hill Rep. Clubs.

WILLIAM M. GRIFFITH.

Banker, Jamaica, N. Y. City. b. Racine, Wis., Oct. 31, '59. ed. Hamilton Coll., B.A. Private Sec. to Gov. Black. Sec. N. Y. State Com. to Paris Exposition. First voted for Garfield. Mem. Rep. Club, N. Y. City, Brooklyn Univ., Jamaica Clubs; Arcanum, Utica, N. Y.

WILLIAM T. JAMES.

Manufacturer, 70 Broadway, res. 120 Jamaica Ave., Flushing, N. Y. b. New Rochelle, N. Y., Jan. 1, '50. ed. Public schools. Town Trustee, 2 terms. Village Treas. (Flushing) 7 years. Alderman, Greater N. Y., 6 years. First voted for Grant, '72. Mem. Rep. Club.

WILLIAM E. HALL.

U. S. Post-Office, Greene, N. Y. b. Eaton, Aug. 16, '52. ed. Eaton and Waterville. First voted '73.

NORMAN CRAWFORD TEMPLETON.

Postmaster, Irvington, N. Y. b. Brooklyn, N. Y., Apr. 10, '67. ed. Irvington High School. First voted '88. Mem. Irvington Rep. Club.

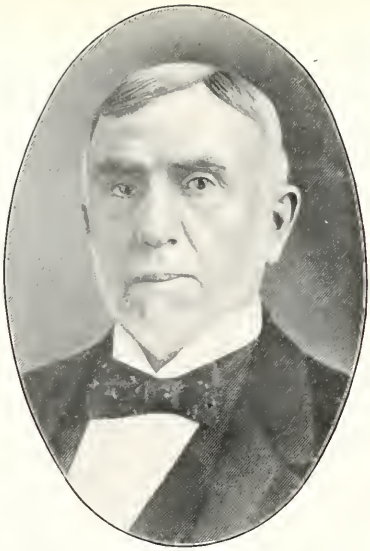

LOUIS F. PAYN.

Ghent, Columbia Co., N. Y. b. Ghent, N. Y., Jan. 27, '35. Harbor Master, N. Y. C., '67-'70. U. S. Marshal for New York, '77-'81. Appointed Supt. of Insurance, '97, by Gov. Black. Delegate to nearly every Rep. State Conv. since '60.

FRANK E. RUSSELL.

Physician, Grove St., Tarrytown, N. Y. b. N. Y. C., Dec. 8, '56. ed. Public Schools, N. Y. C., Coll. of Phys. and Surg. City of N. Y. Coroner. School Trustee. U. S. Pension Exam. Board. First voted '77. Mem. Yonkers City, Mt. Vernon City Clubs; Elks; F. & A. M. No. 196, Tarrytown; Young Men's Lyceum, Tarrytown; Westchester Co. Medical Ass'n. Supt. Co. Hosp. Surgeon Putnam R. R. and Staten Island R. T. Co.

WILLIAM BRUNDAGE MOORHOUSE.

Veterinary Surgeon, Tarrytown, N. Y. b. Tarrytown, N. Y., Mar. 30, '62. ed. Public Schools, Tarrytown, N. Y., and American Veterinary Coll., N. Y. C. Police Justice. First voted '83. Mem. F. & A. M., Tarrytown Fire Co., Exempt Firemen of Tarrytown.

ALDEN CHESTER.

Jurist, Albany, N. Y. b. Westford, N. Y., Sept. 4, '48. ed. Columbia. Ass't U. S. Atty., Ass't Corp. Counsel, Albany, '94-5. Elected, '95, Justice Supreme Court.

WILLIAM BARNES, JR.

Pub. Albany Journal. Surveyor Customs, Port of Albany. b. Albany, N. Y., Nov. 17, '66. ed. Harvard. Mem. Rep. State Com. since '92. Chairman Exec. Com., '98.

JOHN NELSON PARTRIDGE.

829 Carroll St., Brooklyn, N. Y. b. Leicester, Mass., Sept. 28, '38. ed. Leicester Acad. Mem. Riding and Driving, Hamilton, Crescent and Brooklyn Clubs.

FRANK SWETT BLACK.

Limington, Me., March 8, '53. grad. Dartmouth '75 (LL.D. '98). Editor Johnstown, N. Y., "Journal." Later, reporter Troy, N. Y., "Whig." Clerk in registry dept., Troy post-office. Admitted to Bar, '79. Cong. '95-'97. Governor N. Y. '97-'99.

MARTIN V. B. IVES.

Pottsdam, N. Y. b. Dickinson, N. Y., Nov. 20, '40. ed. Public Schools. Served throughout the Civil War. Mem. N. Y. Legislature, '95-'00.

CORNELIUS V. COLLINS.

Merchant, Troy, N. Y. b. Greenwich, N. Y., June 20, '56. ed. Public Schools. Police Comm'r, Troy, '88-'91. Sheriff, Rensselaer Co., '95. Supt. State Prisons, '98-'03. Mem. Rep. State Com.

EDGAR T. BRACKETT.

Lawyer, Saratoga Springs, N. Y. b. Emerson's Corners, Saratoga Co., N. Y., July 30, '53. ed. Cornell Coll., Ia., M.A. (hon.) and LL.D. (hon.). Mem. Rep. State Com. '87-8. State Senator from 28th Senatorial Dist., '95.

EUGENE WISWALL.

Farmer and Lumberman, 146 Broadway, Saratoga Springs, N. Y. b. Town of Schuyler, Herkimer Co., N. Y., Oct. 28, '41. ed. Fort Miller Acad. Pres. Saratoga Co., Agriculture Soc. First voted '62.

WILLIAM W. WORDEN.

Hotel-keeper, res. the Worden Hotel, Saratoga Springs, N. Y. b. Malta, Mar. 12, '44. ed. Public School. Ex-Sheriff Saratoga Co., State Com., Postmaster. Went to the war in '61, served 3 yrs. Enlisted as private, was promoted to Lieut. Adj., Q.M. and Capt. First voted '64. Mem. F. & A. M., Loyal Legion.

JESSE S. L'AMOREAUX.

42 Broadway, res. 1 W. 92d St., N. Y. C., and Ballston Spa, N. Y., b. Wilton, Saratoga Co., N. Y., Dec. 11, '37, ed. Fort Edward. Judge of Saratoga Co. Mem. Lotos and Lawyers' Clubs.

HENRY HARRISON HATHORN.

Hathorn Springs; res. 124 Phila. St., Saratoga, N. Y. b. Greenfield, N. Y., Nov. 28, '13, ed. Public School and Seminary. Sheriff, 3 terms, County Supervisor, Congressman, 2 terms. First voted '34. Mem. Masons, Odd Fellows.

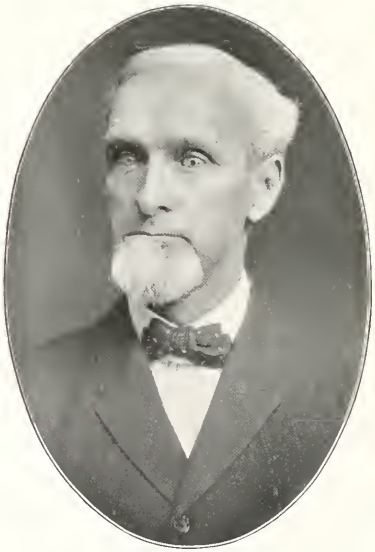

BARTLETT B. GRIPPIN.

County Treas. and Lumberman, 439 Broadway, res. 128 Circular St., Saratoga Springs, N. Y. b. Wilton, Saratoga Co., N. Y., July 9, '39, ed. Wilton, Fort Edward and Rutland Coll. Co. Treas. 7 yrs., Supervisor, 10 terms. Mem. Assembly, 3 terms. First voted '60.

JULIUS M. MAYER.

Lawyer, Capitol, Albany, N. Y., res. 375 W. 123d St., N. Y. C. b. N. Y. C., Sept. 5, '65. ed. Coll. of City of N. Y. and Columbia Law School. Atty. Excise Board. Atty. Building Dept. Justice Court of Special Sessions. Attorney-General, N. Y. State. Mem. Rep. Club, Bar Ass'n, Marmonie, Fort Orange Club and Phi Delta Theta Club.

L. EUGENE FIELD.

Real Estate Operator, 2 Park Ave., res. 24 N. 10th Ave., Mt. Vernon, N. Y. b. Connecticut, Apr. 11, '57. ed. Greenwich, Conn. First voted '78, in N. Y. C.

WILLIAM DIETZ.

Eye Specialist, 20 years in business at 20 Maiden Lane, res. 318 W. 121st St., N. Y. C. b. N. Y. C., Sept. 24, '66. Prominent and impressive campaign speaker for 14 years, and carries his audience along the line of his very thoughts. Well known throughout the city of New York. Member of many clubs and fraternal orders.

LINCOLN A. STUART.

Sec. Broadway Savings Institution, 23 Park Place., res. 221 W. 133d St., N. Y. C. b. N. Y. C., Nov. 4, '62. ed. City Coll., N. Y. First Pres. Central Rep. Club. Pres. Harlem Rep. Club, '96-'97. First voted '83. Mem. Lotos, Central Rep., Harlem Rep. Clubs, Alpha Delta Phi, Knickerbocker Lodge, Jerusalem Chapter Coeur de Leon Commandery. 32d deg. Mason. Mystic Shrine. Mem. Co. Com., '05.

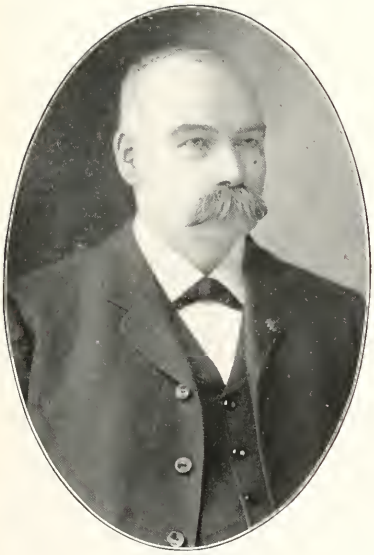

JOHN STIEBLING.

CHARLES W. ANDERSON.

Collector of Internal Revenue, 2d Dist., N. Y., 150 Nassau St., res. 203 W. 100th St., N. Y. C. b. Oxford, O., Apr. 28, '66. ed. Public School and Spencerian Bus. Coll. Mem. Rep. State Com. Chief Clerk State Treasury. State Supervisor of Racing Accts. First voted '88. Pres. Colored Rep. Club of City of N. Y. Mem. Riverside Club, Rep. Speakers' League, State of N. Y.; Rep. Club of 21st Dist.

GEORGE CROMWELL.

Lawyer, 52 Broadway, N. Y. C., res. Dongan Hills, N. Y. b. Brooklyn, July 3, '60. ed. Poly. Inst., Brooklyn; Yale, Columbia Law School, A.B., LL.B. Leader, Richmond Co. Mem. Charter Revision Comm'n. State Committeeman. Pres. Borough Richmond; formerly Pres. Richmond Co. Park Comm'n. Ex-Assemblyman. Mem. Univ., Yale, Century, Union League, Staten Island, Richmond Co. Country, Tompkinsville Clubs, Natural Science Ass'n, Rep. Club of N. Y. C., S. I. Chamb. of Commerce, S. I. Board of Trade, Rep. Club of Rich. Co., Rep. Club of S. I.

CHARLES SCHMEISER.

Postmaster, Stapleton, N. Y. b. Stapleton, Aug. 21, '55. ed. Public School. Ex-Sec. and Treas. Rep. Co. Com. Mem. Rep. Club of Richmond Co. and Tompkinsville Club.

THOMAS J. MOFFITT.

Custom Service, 641 Washington St., res. 316 W. 14th St., N. Y. C. b. Ireland, July 6, '51. ed. Public Schools. Ex.Chairman Exec. Com., 7th A. D. Mem. Co. Com. and Board of Aldermen. Mem. 7th A. D. Rep. Club.

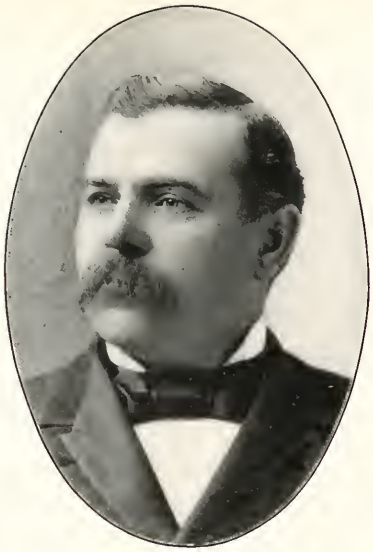

EDWARD TRAFFORD LOVETT.

Lawyer, 150 Nassau St., N. Y. C., res. Nyack, N. Y. b. Newark, N. J. ed. Newark High School. For 14 years Pres. of Board of Education, North Tarrytown. Ex-Pres. of Village of North Tarrytown. Mem. Rep. Club of N. Y. C. and Rep. Club of Tarrytown.

THOMAS T. W. MINER.

Manufacturer, 823 Eagle Ave., res. 1150 Forest Ave., N. Y. C. b. Nova Scotia, Sept. 13, '45. ed. Public Schools of N. Y. C. Mem. Co. Committee. Chairman Campaign Co., 35th Assem. Dist. Post Commander Alexander Hamilton Post, No. 182, G. A. R. First voted '66. Vice-Pres. Union Rep. Club.

JOHN D. TREADWAY.

Livery stables, Haverstraw, Rockland Co., N. Y. b. Haverstraw, N. Y., Sept. 22, '59. ed. Haverstraw Public Schools. Elected Rep. Co. Com., '96, and served until '04. First voted '80.

WILLIAM EDWARD LUNN.

Bookkeeper, Garnerville, Rockland Co., N. Y. b. England, June 1, '58, where he was educated. Rep. Co. Com., Rockland Co., '00. First voted '86.

JOHN MABIE HASBROUCK.

Physician and Surgeon, Garnerville, N. Y. b. Port Ewen, Ulster Co., N. Y., Oct. 22, '62. ed. Rockland Coll. Pres. of Village of Garnerville since '93. County Treasurer, '97-'00. First voted '84.

KRYON KIEVIT.

Engraver, Garnerville, Rockland Co., N. Y. b. Holland, Mar. 18, '52. ed. Public Schools. Chairman Town Committee of Haverstraw, '00-'05; also on senatorial committee, '03-'06. First voted '76.

HOBART KRUM.

Lawyer, Schoharie, N. Y. b. Fulton, N. Y., January, '33. ed. Public Schools. State Senator '95. Mem. Republican State Committee and delegate to many Republican Conventions.

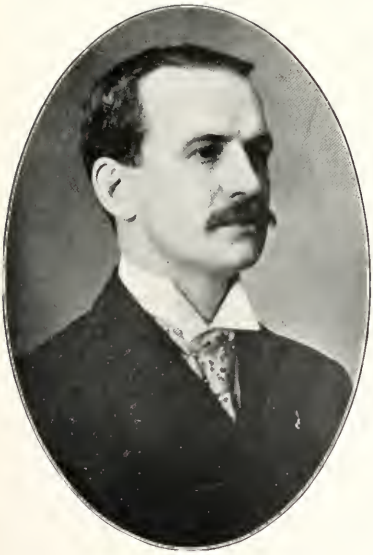

ROBERT JAMES TAYLOR.

Engraver, Garnerville, Rockland Co., N. Y. b. Wappingers, N. Y., July 4, 1877. ed. Public Schools. Elected member of Rep. Co. Committee for year '05, Rockland Co. First voted '99.

ROBERT DASHWOOD.

Bookkeeper, Irvington, N. Y. b. London, England, Jan. 2, '68. ed. Private School, St. Mary's Coll. Collector of Taxes (Village); Sec. Rep. Club; District Clerk; Mem. of Executive and District Committees. First voted '92. Mem. Irvington Rep. Club.

THOMAS F. LONG.

Supt. Shipping Dept., Warner Bros. Co., 632 Broadway, res. 210 W. 17th St., N. Y. C. b. N. Y. C., Oct. 15, '65. ed. Public Schools. Chairman Peter P. Sherry Ass'n. Member Assembly 7th A. D.

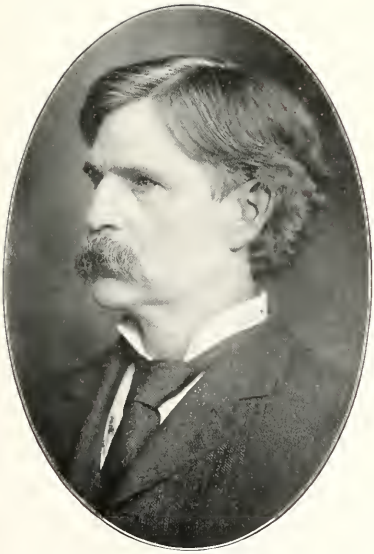

THOMAS J. RUSH.

Lawyer, 76 William St., res. 700 E. 34th St., N. Y. C. b. N. Y. C., Feb. 6, '51. ed. Coll. of City of N. Y., B. S. First voted '72. Mem. North Side Rep. Club.

B. FRANK WOOD.

Lawyer, Jamaica, N. Y. b. Staten Island, Oct. 3, '52. ed. N. Y. Public Schools and Collegiate School of Reformed Church. Justice, Jamaica. Asst. Dist. Atty. Queens Co. Comm'r of Forest, Fish and Game. State Supt. of Shell Fisheries. Sec. County Comm. Del. to State Conventions for 10 yrs. 4th Vice-Pres. Rep. City Comm. Mem. Queens Co. Bar Assn.

LOUIS STERN.

Merchant, 32 W. 23d St., N. Y. C., b. Germany, Feb. 22, '47, ed. Albany, N. Y. Chairman Exec. Comm. N. Y. Comm'r to Louisiana Exposition. Mem. Aldine Assn.; Metropolitan Museum of Art; Albany Society; Republican and Lotus Clubs.

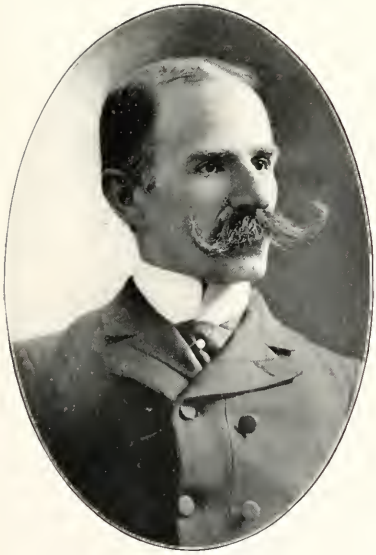

BELA TOKAJI.

Manufacturer, Deputy County Clerk, 224 Sixth Ave., N. Y. C. Res. 1242 39th St., Brooklyn, N. Y. b. Tokaj, Hungary, Mar. 15, '62, ed. Hungary. Pres. German American League. Mem. 7th and 18th Repub. Assembly Dist. Clubs.

LEONARD L. JACOBSON.

Physician, 140 E. 48th St., N. Y. C. b. Riga, Dec. 24, '68, ed. Abroad and N. Y. C. A.B., Ph.D. and M.D. Alderman 23d Aldermanic District.

HENRY F. WHITTENHALL.

Postmaster, Greene, N. Y. b. Oxford, N. Y., April 9, '37. ed. Greene, N. Y. Prison Keeper 11 years. First voted '58.

WARREN SOUTHARD JORDAN.

Lawyer, Peekskill, N. Y. b. Peekskill, N. Y. July 4, '72. ed. Public and Private Schools; Yale Univ., B.A. '96; N. Y. Law School. Acting Police Judge. First voted '93.

JAY HARE.

Wine Merchant, 73 East Main St., Amsterdam, N. Y. b. Mont. Co., July 7, 1852. ed. Mont. Co. Ex-Sheriff.

JAMES LEDLIE HEES.

Street Railways, Fonda, N. Y. b. Palatine Bridge, Jan. 24, '62. ed. Union School, Fonda; Fort Plain Seminary. Dep. State Treas. '94. Mem. Transportation, Calumet Clubs and F. & A. M

HENRY JOHNSON.

Coal, Fultonville, N. Y. b. Town of Mohawk, Sept. 6, '43. ed. Town of Glen. Co. Treasurer. First voted '64.

JOHN N. VAN ANTWERP.

Merchant, Fultonville, N. Y. b. Fultonville, N. Y., Feb. 13, '55. ed. Fultonville. Postmaster. First voted '77.

THOMAS LIDDLE.

Postmaster, 271 Guy Park Ave., Amsterdam, N. Y. b. Schenectady Co., N. Y. ed. Common Schools. Mem. Assembly from Albany Co., '80; Montgomery Co., '85-6; Mayor of Amsterdam, '88-9; Sheriff Montgomery Co., '93-4-5. First voted '60. Mem. Masons, Knights of Pythias, Elks, Red Men, Board of Trade; Fort Johnson, Antlers, Golf, Clubs. Postmaster since '01.

JOHN JAY RIDER.

Cheese Manufacturer, Schuyler, N. Y. b. Exeter, N. Y., Feb. 23, '40. ed. Common Schools. Mem. Assembly, '94-5. Supervisor 4 yrs. First voted '62. Mem. F. & A. M.

GEORGE W. WARD.

Attorney-at-Law, Little Falls, N. Y., res. Dolgeville, N. Y. b. Illinois, Mar. 17, '70. ed. Cornell Univ. LL.B. Elected District Atty., Herkimer Co., '00, and re-elected '03. First voted '91. Largely interested in manufacture of felt shoes and footwear at Dolgeville, N. Y.; one of the organizers and director of First Natl. Bank of Dolgeville.

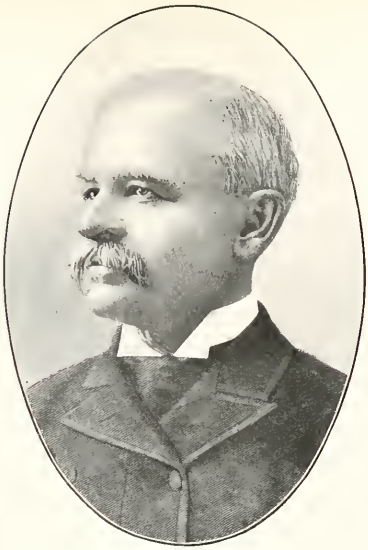

JOHN DUNLAP WENDELL.

Jurist, Fort Plain, N. Y. b. Sprout Brook, N. Y., Sept. 13, '40. ed. Albany Law School. Former Chairman Rep. Co. Comm. Dist. Atty., Mont. Co., '75. County Judge and Surrogate, Mont. Co., '88. Mem. N. Y. State Bar Ass'n.

WILLIAM O. DODDS.

Sheriff, Fonda, N. Y. b. Amsterdam, N. Y., Feb. 11, '59. First voted '80.

WILLIAM B. COLLINS.

Journalist, Gloversville, N. Y. b. St. Johnsville, N. Y., Jan. 21, '60. ed. Public Schools. Prop. "Gloversville Daily Leader," "Gloversville Intelligencer"; "Broadalbin Herald," all strongly Republican in policy.

LUCIUS NATHAN LITTAUER.

Glove Manufacturer, 715 Broadway, N. Y. C. res. Gloversville, N. Y. b. Gloversville, Jan. 20, '58. ed. Harvard, A.B. Mem. U. S. Congress. Mem. Metropolitan, Washington, Harvard, Clubs, N. Y.

CYRUS DUREY

Lumber, Johnstown, N. Y. b. Caroga, May 16, '64. ed. Johnstown Acad. Mem. State Com., 25th Dist. Postmaster. First voted '85. Mem. Colonial, Johnstown; Elks, Gloversville; St. Patrick's, Masons, Johnstown; 808 I. O. O. F.; Sir Wm. Johnson 138, K. of P.

PHILIP KECK.

Lawyer, Johnstown, N. Y. b. Johnstown, '48. ed. Hamilton Coll. and Union Univ. Mem. Assembly '93-4-5. Clerk of State Court of Claims.

JAMES D. FEETER.

Banker, Little Falls, N. Y. b. Little Falls, '40. Delegate to many national and state conventions. Prest. Little Falls Natl. Bank.

THOMAS DICKSON FERGUSON.

City Treasurer, City Hall. res. 115 Prospect St., Little Falls, N. Y. b. Little Falls, N. Y., Feb. 2, '66. ed. City School. First voted '87. Mem. Masons.

N. E. RANSON.

WARNER MILLER.

100 Broadway, N. Y. C., res. Herkimer, N. Y. b. Oswego Co., Aug. 12, '38. ed. Union Coll., A.B., LL.D. Mem. Assembly '74-5; House of Representatives '78-'80; U. S. Senate '81-7. Mem. Union League, Republican and N. Y. Athletic Clubs.

BENJAMIN ALDEN RUSSELL.

Pharmacist, Ilion, N. Y. b. Providence, R. I., Dec. 24, '72. ed. Ilion. Co. Committeeman. First voted '94. Nominated June 12, '05, for County Treasurer. Mem. Masons, K. of P.

ABRAM B. STEELE.

Lawyer, Herkimer, N. Y. b. Columbus, O., Jan. 10, '45. ed. Rochelle and Wheaton, Ill. Prest. Village of Herkimer; Dist. Atty.; mem. Constitutional Conv., '94; now mem. Assem. First voted '66. Mem. Kappa Gamma Chi and Free Masons.

ELLIS H. ROBERTS.

Utica, N. Y. b. Utica, Sept. 30, '27. ed. Yale College. Mem. Assembly, '71-5. Ass't Treas. U. S., '89-'93; Treas. of U. S., '97-'05. Mem. Patria, Phi Beta Kappa, N. Y.; Cosmos and Univ., Washington.

WILLIAM CARY SANGER.

Sangerfield, N. Y. b. May 21, '53. ed. Harvard, A.B., A.M.; LL.D. Hamilton; LL.B. Columbia. Mem. N. Y. Legislature, '95-6-7. Asst. Sec. of War, '01-3.

DELEVAN C. FORD.

Postmaster, Mohawk, N. Y. b. German Flatts, Nov. 16, '62. ed. Utica Business Coll. First voted '84. Mem. Mohawk Valley Lodge, No. 276, F. & A. M.

THOMAS WATSON DUNMORE.

Jurist, Utica, N. Y. b. Rush, Pa., Mar. 28, 45. ed. Wesleyan Univ. and Hamilton Coll. Special Co. Judge of Oneida Co. since '86. Mem. Ft. Schuyler and Arcanum Clubs.

JAMES W. WELCH.

Lawyer, Hamilton, N. Y. b. Hubbardsville, N. Y., July 4, '60. ed. Hamilton, N. Y. Admitted to the Bar '85. Postmaster, Hamilton.

JAMES SCHOOLCRAFT SHERMAN.

Attorney, Utica, N. Y. b. Utica, Oct. 24, '55. ed. Hamilton Coll., LL.D. Pres. Utica Trust & Deposit co. Former Mayor of Utica and mem. of Congress. Mem. Ft. Schuyler, Utica; Univ. and Repub. Clubs, N. Y. C.

WILLIAM E. SCRIPTURO.

Jurist, Rome, N. Y. b. Westmoreland, N. Y., Nov. 2, '43. ed. Hamilton Coll. and Albany Law School. Former Postmaster of Rome. Elected '95. Justice Supreme Court of N. Y.

HENRY BENJAMIN COMAN.

Lawyer, Morrisville, N. Y. b. Morrisville, N. Y., Dec. 8, '58. ed. Public School and Cazenovia Seminary. Delegate Natl. Repub. Conv. '04. Dep. Atty.-General, N. Y. State. Mem. Rep. Club, N. Y. City; Citizens Club, Syracuse; Country Club, Oneida.

AUSTIN B. CARPENTER.

Insurance and Real Estate, Cazenovia, N. Y. b. Pompey, Onondaga Co., July 31, '61. ed. Pompey. Sheriff; now Chairman of County Committee. First voted '82.

CHARLES ANDREWS.

Jurist, Syracuse, N. Y. b. Whitestown, N. Y., May 27, '27. ed. Cazenovia Sem. (LL.D., Hamilton, Columbia, Yale). Dist. Atty., Onondaga Co., '53-6; Mayor Syracuse, '61-2-8; Justice N. Y. Court of Appeals, '70; Chief Justice, '81.

MICHAEL HENRY KILEY.

Lawyer, Cazenovia, N. Y. b. Horicon, N. Y., Aug. 28, '61. ed. Cazenovia Seminary. District Attorney 3 terms. First voted '83.

NELSON O. BROOKS.

Physician and Surgeon, Oneida, N. Y. b. Smithfield, N. Y., June 13, '68. ed. Cazenovia Seminary. Coroner. Mem. F. & A. M. Sullivan 148, I. O. O. F. Perryville 790; B. P. O. E. Oneida No. 767.

IRVING GOODWIN VANN.

Justice of Court of Appeals, Syracuse, N. Y. b. Ulysses, N. Y., Jan. 3, '42. ed. Yale Univ. and Albany Law School. A.M., LL.B., LL.D. Formerly Mayor of Syracuse and Justice Supreme Court. Mem. Century, Citizens' and Univ. Clubs, Syracuse.

HORACE WHITE.

Lawyer, White Mem. Bld., Syracuse, N. Y. b. Buffalo, Oct. 7, '65. ed. Cornell Univ., B.L. State Senator 36th Dist. since '95. Mem. Rep. Club, N. Y. C.; Century, Citizens' and Univ. Clubs, Syracuse.

THEODORE E. HANCOCK.

Lawyer, Syracuse, N. Y. b. Granby, N. Y., '49. ed. Wesleyan Univ. and Columbia Law School. Attorney-General, N. Y., '93-'95.

FRANK HISCOCK.

Atty., Syracuse, N. Y. b. Pompey, N. Y., Sept. 4, '34. ed. Pompey Acad. Former U. S. Senator and Representative. Mem. Union League and Republican Clubs, N. Y. C.; Century Club, Syracuse.

PETER B. McLENNAN.

FRANK HARRIS HISCOCK.

Jurist, Syracuse, N. Y. b. Tully, N. Y., Apr. 16, '56. ed. Cornell, A.B., '75. Mem. Rep. State Com., '94-6; Justice Supreme Court of N. Y., 4th Appellate Div.

OTIS D. PATRICK.

County Clerk, res. 13 East Main St., Cortland, N. Y. b. Belvidere, Ill., Dec. 5, '55. ed. Cortland Normal School. Chairman Rep. Co. Comm. First voted '77. Mem. Tioughnioga.

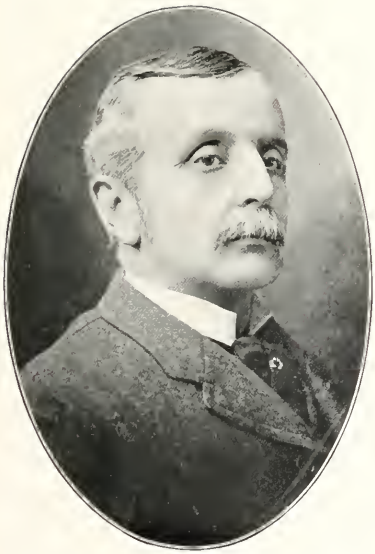

WILLIAM JAMESON MONTAYNE.

Lawyer, 11 Grand Central Block, res. 16 Arthur Ave., Cortland, N. Y. b. Freetown, N. Y., Oct. 17, '45. ed. Homer Acad. Mem. Repub. Comm., '82-3; treas and mem. Repub. Co. Comm. several yrs. Delegate 25th Senate Dist. Const. Conv. of '94. State Comm. of Prisons, '95-'01; Vice-Pres. of Commission of Prisons 4 yrs. Voted for Lincoln '64 (sent vote from the army). Mem. Tioughnioga Club of Cortland, Union Veteran Legion.

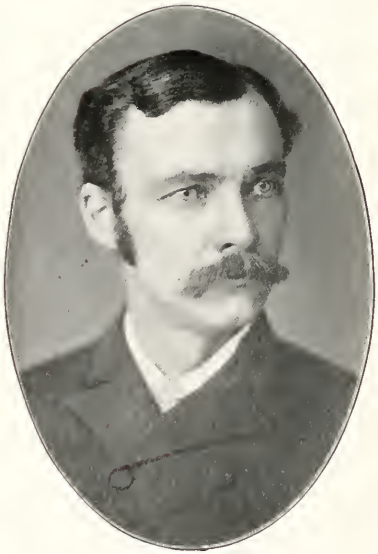

JOSEPH E. EGGLESTON.

Cortland County Judge, res. 144 Clinton Ave., Cortland, N. Y. b. Cortland, N. Y., Nov. 1, '47. ed. Cortland Acad. and State Normal School. Mem. Rep. State Comm.; Chairman Co. Comm. First voted in Cortland. Mem. Tioughnioga Club.

JAMES H. TRIPP.

Banker, Marathon, N. Y. b. Columbia Co., Jan. 17, '32. ed. Common Schools and Cortland Academy. Mem. Assembly, '92-3. First voted '53. Has long been prominent in the party.

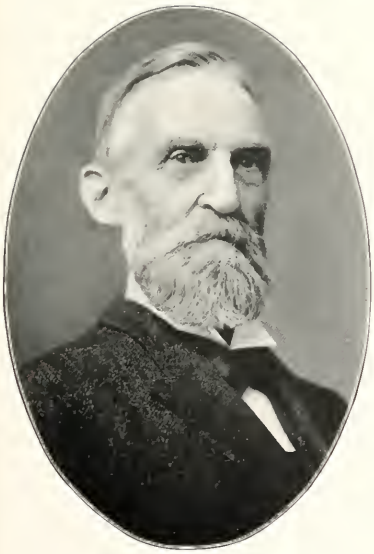

CHARLES O NEWTON.

Manufacturer and Farmer, Gold and Copper Mining in the West. Homer, N. Y. b. Palmer, Mass., Sept. 12, '26. Mem. & Chairman Comm. Mem. Assembly. First voted '48. Whig. Enlisted 157th Regiment, N. Y. V., Sept. 19, '62.

ELI B. BLACK.

Postmaster, Whitneys Point, N. Y. b. Castle Creek, N. Y., where he was educated. Commander Eldridge Post 22 yrs. First voted for Lincoln '60.

J. JOHNSON RAY.

Postmaster, Norwich, N. Y. b. Norwich, N. Y., Aug. 1, '72. ed. Norwich High School. Chairman Rep Co. Comm. First voted '93.

JOHN FRANK HAZELTON.

Lawyer (retired), Sharon Springs, N. Y. b. Chester, N. H., May 9, '36. ed. Union Coll. Mustered into service '62 as Captain of Co. G, 23d Wisconsin Vol. Inf. Promoted to Major, 2d Div., 6th Corps, '63. Served 3 1-2 yrs. Dep. Collector of Internal Rev., Schoharie Co., N. Y., '68-'78. U. S. Consul to Genoa, Italy, '78-'83; Hamilton, Ont., '83-5. First voted '58. Mem. Farrell Post. No. 51, G. A. R., and Teko Club, Canajoharie, N. Y.

ALFRED WILD GARDNER.

Physician, Sharon Springs, N. Y. (also 325 W. 89th St., N. Y. C.). b. Sharon Springs, N. Y., Jan. 6, '58. ed. Mr. Churchill's Military School and St. John's Military School, Sing Sing, N. Y., Adams Academy, Quincy, Mass. Coll. Physicians and Surgeons (Columbia Univ.), N. Y. C. Prof. of Hydrotherapeutics, N. Y. School of Clinical Medicine. First voted '79. Mem. Union League, N. Y. Athletic Club, Sons of the Revolution, N. Y. Co. Medical Soc., Medical Ass'n of Greater N. Y.

SAMUEL A. JONES.

Lumber and Real Estate, Norwich, N. Y. b. New Berlin, N. Y., May 16, '62. ed. Oxford Acad., Oxford, N. Y. Postmaster of Norwich 6 yrs. First voted '83. Mem. Norwich Club.

GEORGE L. PAGE.

Sheriff, Norwich, N. Y. b. Broome Co., Apr. 23, '57. ed. Select School, Common School, Broome Co. First voted '78.

NELSON P. BONNEY.

Lawyer, Ray Block, res. 22 Locust St., Norwich, N. Y. b. Eaton, N. Y., June 20, '72. ed. Colgate Academy. Supervisor, Town of Norwich. First voted in '93.

WILLIAM FRINK STRATTON.

Hotel proprietor, Norwich, N. Y. b. Norwich, N. Y., May 24, '69. ed Norwich, N. Y. First voted, '90. Mem. Norwich Club.

MARCUS C. HEMSTREET.

Lawyer, 143 Main St., res. Deitz St., Oneonta, N. Y. b. Oneonta, N. Y., Dec. 23, '64. ed. Oneonta High School. Supervisor 4 yrs. County Treas. First voted '86. Mem. Oneonta Club, S. A. R.

GEORGE W. PAYNE.

Deputy Revenue Collector, 21st Dist., 2d Div., N. Y., Norwich, N. Y. b. Guilford, Apr. 5, '45. ed. Guilford Center. Ex-Sheriff. First voted '66. Mem. Norwich Club, and 32d deg. Mason.

CHARLES H. CLARK.

Lawyer, Bainbridge, N. Y. b. Bainbridge, N. Y., Jan. 28, '70. ed. Amherst Coll., A.B. Asst. Index Clerk in Assem. Held offices of Justice of Peace, Village Clerk and Atty. of Bainbridge. First voted, '92. Mem. Susquehanna Lodge, F. & A. M.

GEORGE L. LYON.

Lumber dealer, Bainbridge, N. Y. b. Bainbridge, N. Y., Feb. 5, '59. ed. District School. Board of Supervisors. First voted '81.

CHARLES G. NORTON.

Postmaster, Bainbridge, N. Y. b. Sherburne, July, '51. ed. Sherburne. Mem. Co. Com. First voted '73.

GEORGE OGDEN MEAD.

Banker and Merchant, Walton, N. Y. b. Walton, N. Y., Feb. 3, '42. ed. Walton Academy. Town Clerk, Supervisor. Mem. Assem. First voted '63. Mem. Binghamton Club. Attended Natl. Rep. Conv. at Philadelphia as a delegate in '00.

JAMES R. COWEN.

Pres. Natl. Bank of Hobart, Hobart, N. Y. b. Hobart, N. Y., May 22, 1858. ed. Common Schools and Stamford Seminary. Mem. Assembly '92-'02-3-4-5. Supervisor of Stamford '89-'90-'91. Chairman Board of Supervisors '91. First voted '79.

TRUMAN R. FORD.

Postmaster, Mount Upton, N. Y. b. Mount Upton, Apr. 23, '51. ed. Oxford Academy. First voted '72.

GEORGE A. McKINNON.

Physician, Sidney, N. Y. b. Masonville, N. Y., May 26, '61. ed. University Medical College, N. Y. C. Postmaster. First voted '84.

ANDREW J. McNAUGHT, JR.

Attorney, Stamford, N. Y. b. Watertown, N. Y., Jan. 13, '73. ed. Delaware Acad., Collegiate Inst. and Albany Law School. Mem. Co. Comm. First voted '94. Mem. St. Andrew's Lodge, No. 289, F. & A. M., Delta Chapter, R. A. M. No. 185.

ELWOOD A. ATCHISON.

Dealer in Flour and Feed, Stamford, N. Y. b. Jefferson, N. Y., Sept. 29, '72. ed. Stamford High School. Committee Clerk Assembly. First voted '93.

W. SCOTT ROOT

Postmaster, Gilbertsville, N. Y. b. Butternuts, Mar. 7, '61. ed. Gilbertsville. Mem. Co. Committee. First voted '82.

MATTHEW WEED MARVIN.

Lawyer, Walton, N. Y. b. Walton, N. Y., Nov. 18, '32. ed. High School. State Senator '86-7. Supervisor 6 yrs. First voted '54. Mem. Masons.

HENRY S. WHITE.

Postmaster, Walton, N. Y. b. Walton, N. Y., Apr. 8, '60. ed. Walton, N. Y. First voted '81.

DELOS VAN WOERT.

Insurance Agent, Afton, N. Y. b. Milford, N. Y., Sept. 21, '43. ed. Common School, Norwich Acad. and Albany Normal School. Assessor; Justice of the Peace; School Comm.; Postmaster under Harrison Adm. Mem. Co. Committee. First voted '64.

LUCIEN A. BLANDING.

Postmaster, Sherburne, N. Y. b. Sherburne, N. Y., Jan. 1, 1853. First voted '74. Mem. Sherburne Board of Supervisors 4 yrs. Mem. Masons.

CHARLES L. CARRIER.

Funeral Director, Sherburne, N. Y. b. Sherburne, N. Y., Mar. 13, '71. ed. Home and Fort Plain Military Inst. Assemblyman from Chenango Co. First voted '92. Mem. Masons, Knights Templars, Odd Fellows.

JOHN B. CONKLING.

Physician, Cooperstown, N. Y. b. Troy, N. Y., Dec. 21, '58. ed. West Winfield, Utica, Cincinnati, O. Supervisor, Chairman Board of Supervisors, mem. Assem., Co. Clerk. First voted '89. Several yrs. mem. Board Directors Second Natl. Bank; mem. and past prest. Mohican Club; mem. Board Mgrs. & Vice-Prest. Thanksgiving Hospital (all Cooperstown); mem. Board Directors Cooperstown Monument Assn.

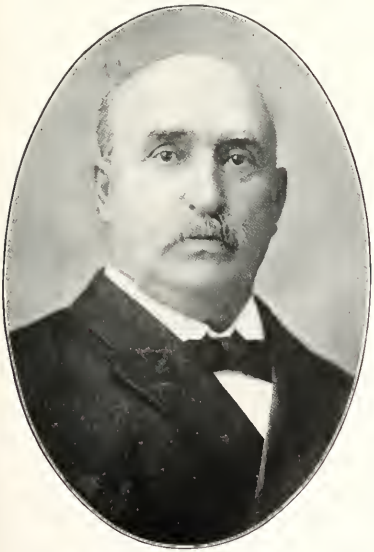

WESLEY MULFORD.

Postmaster, Unadilla, N. Y. b. Town of Blenheim, N. Y., May 28, '33. ed. Common School, Town of Blenheim. Has been Trustee of Village 15 yrs. First voted '54. Mem. F. & A. M.

AUGUSTIN T. ENGLAND.

Postmaster, Afton, N. Y. b. Delhi, N. Y., Feb. 1, '55. Supervisor. First voted '76, in Virginia.

CHARLES SMITH.

Cigar Manufacturer, Oneonta, N. Y. b. Albany, N. Y., Aug. 6, '55. ed. Albany, N. Y. Supervisor. Junior Grand Warden, Grand Lodge, F. & A. M., State of N. Y. First voted '76. Mem. Oneonta Club.

MARVIN W. EDMUNDS.

Lumber Dealer, Oneonta, N. Y. b. Oneonta, N. Y., June 6, '68. ed. Oneonta High School. Mem. Village Board 6 yrs.

DOUGLAS W. MILLER.

Attorney and Counselor, Oneonta, N. Y. b. Red Hook, Dutchess Co., N. Y., May 25, '65. ed. Oneonta Union School. Corporation Counsel, Village of Oneonta, past 5 yrs. Mem. Oneonta Club.

W. L. BROWN.

Hardware Merchant, Oneonta, N. Y. b. Carlisle, N. Y., '46. ed. Common Schools. State Senator (present); Supervisor; mem. Assembly. First voted '68.

CHARLES CORNWELL HOVEY.

Manufacturer, Bainbridge, N. Y. b. Guilford, N. Y., Oct. 14, '54. ed. Guilford and Norwich Academy. Supervisor. First voted '75. Mem. Transportation Club, N. Y. C.; Norwich Club, Norwich, N. Y.

DANIEL E. McLEAN.

Druggist, Walton, N. Y. b. Walton, N. Y., Dec. 18, '40. ed. Walton Common School. Justice. First voted, '63.

GEORGE A. FISHER.

Lawyer, Delhi, N. Y. b. Franklin, N. Y., May 27, '59. ed. Common Schools and Delaware Literary Institute. District Attorney two terms. Formerly County Committeeman.

FRANK E. HOLMES.

Secretary and Manager, Preferred Mutual Fire Insurance Co., New Berlin, N. Y. b. Columbus, N. Y., Oct. 22, '63. ed. New Berlin Academy. Postmaster. First voted '84.

FRANKLIN C. KEYES.

Lawyer, Laurens, N. Y. b. Mt. Vision, N. Y., July 6, '66. ed. Syracuse Univ. and New York Law School, LL.B. Admitted to the Bar in the First Department, N. Y. C., Nov. 8, '95. First voted '88. Mem. Psi Upsilon Fraternity.

WILLIAM THOMSON BLACK.

County Clerk of Delaware Co., N. Y., res. Delaware Ave., Delhi, N. Y. b. Beetown, Grant Co., Wis., Aug. 5, '61. ed. Common School. Mem. County Committee. Supervisor of Bovina 3 yrs. County Clerk 2 terms. First voted '82.

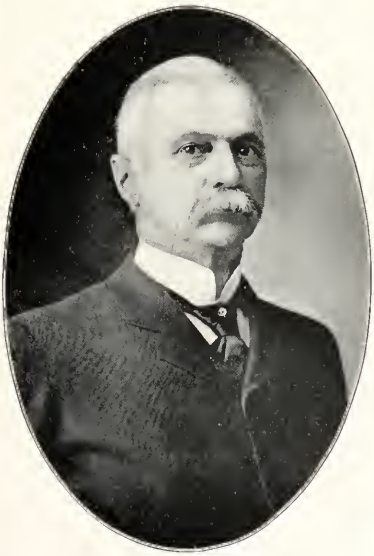

HENRY A. GATES.

Physician and Surgeon, Delhi, N. Y. b. Franklin, N. Y., Dec. 9, '49. ed. Delhi Literary Institute. Examining Surgeon for Pensions. First voted '71.

JONAS M. PRESTON.

Lawyer, Delhi, N. Y. b. Roxbury, N. Y., Nov. 17, '43, where he was educated. Chairman Delaware County Rep. Committee. Comm'r to revise N. Y. State Constitution. Dist. Attorney Delaware Co. Postmaster, Delhi, N. Y.

HUGH ADAIR.

County Treasurer, Delhi (res. Davenport), Delaware Co., N. Y. b. Kortright, Del. Co., N. Y., Dec. 22, '63. ed. District Schools and Delaware Academy. School Commissioner. First voted '84.

FRANK L. OSTRANDER.

School Commissioner, Masonville, N. Y. b. Masonville, N. Y., Oct. 13, '67, where he was educated. First voted '88.

D. H. McKINNON.

Speculator, Masonville, N. Y. b. Masonville, N. Y., Aug. 25, '64, where he was educated. State Game Protector. First voted in Masonville.

WESLEY GOULD

Attorney-at-Law, Hancock, N. Y. b. Hancock, N. Y., Aug. 25, '44. ed. Common Schools, Andes Coll. & Institute; Albany Law School; deg. LL.B. Mem. Assembly. First voted '65. Veteran of Civil War. Youngest of seven brothers, all serving in the Union Army.

JOHN W. KIRKPATRICK.

Wholesale Dealer in Bluestone, Hancock, N. Y. b. Kingston, N. Y., June 8, '53. ed. New York. Pres. of Hancock Village. First voted '74.

WILLIAM A. HALL.

Postmaster, Hancock, N. Y. b. Liberty, N. Y., Dec. 30, 1854. ed. Common Schools. First voted '76.

GEORGE W. DUNN.

Railroad Commissioner, Binghamton, N. Y. b. Castle Creek, N. Y., Nov. 27, '40. ed. District School. First voted '62. Served during Civil War. Has been Sheriff and Postmaster of Binghamton. Director Strong State Bank. Connected with Binghamton Wagon Co., Binghamton Electric Light Co., Binghamton Glass Co. Mem. Binghamton, Fort Orange, Albany Clubs; Republican Club, N. Y. C.

HENRY LINDSLEY BEACH.

Lawyer and Court Reporter, Security Mutual Building, res. 17 Edwards St., Binghamton, N. Y. b. East Springfield, N. Y., Apr. 10, '55. ed. East Springfield Seminary and Montclair, N. J., High School. Chairman Broome Co. Rep. Com., '03-'05. Stenographer Supreme Court, 6th Dist. First voted '76. Mem. Binghamton, Binghamton Country, and Press Clubs.

WILLIAM HENRY HILL.

Editor "Lestershire Record." Director in several mfg. concerns, Lestershire, N. Y. b. Plains, Pa., Mar. 23, '77. ed. Binghamton High School. Ex-Pres. Village of Lestershire. Mem. Co. Com. 9 years. Sec. 8 years. Postmaster since 1901. Treas. Lestershire Hospital. First voted for McKinley, '00. Mem. Lestershire Club, Otseningo Lodge, Masons; Golden Sceptre Lodge, I. O. O. F.

GEORGE BRIGHTON CURTISS.

Lawyer, Security Mutual Building, res. North St., Binghamton, N. Y. b. Mt. Morris, N. Y., Sept. 16, '52. ed. Public Schools, Marengo, Ill. U. S. Attorney, Northern District of New York. First voted '74. Mem. Binghamton, Broome Co. Country Clubs.

SAMUEL L. SMITH.

Druggist, 63 Court St., res. 157 Chapin St., Binghamton, N. Y. b. Taylor, N. Y., Mar. 30, '58. ed. State Univ. of Iowa, M.D. Alderman 2d Ward, Jan. 1, '98-Jan. 1,'02. Mayor Jan. 1, '02-Jan. 1, '06. First voted '82. Mem. Binghamton, Press, Broome County Country Clubs.

THOMAS BURR CRARY.

Binghamton, N. Y. b. Hancock, N. Y., Sept. 26, '66. ed. Hancock High School. One of commissioners in charge of Binghamton Police Dept. Director First National Bank and Binghamton Trust Co. Stockholder & Director in lumber, telephone, sugar, furniture, felting, and pulp and paper corporations. Mem. many clubs. 32d deg. Mason and Shriner.

SERENO E. PAYNE.

Lawyer, Auburn, N. Y. b. Hamilton, N. Y., June 26, '43. ed. Univ. of Rochester. City Clerk, Auburn, '68-'71; Supervisor, '71-2; Dist. Atty. Cayuga Co., '72-9; Pres. Board of Education, '79-'82; mem. Congress, '83-7 and '89-'05.

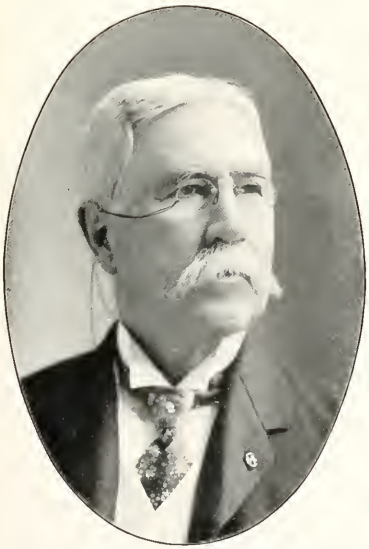

CLINTON DUGALD MACDOUGALL.

Manufacturer and Farmer, 96 Genesee St., res. 108 South St., Auburn, N. Y. b. Scotland, June 14, '39. ed. Jordan Acad. Postmaster, Auburn, '69-'73. Mem. 43d and 44th Cong. U. S. Marshal. Trustee and Vice-Pres. of Board of N. Y. State Soldiers and Sailors' Home, Bath. First voted '60. Mem. Auburn City, Owasco Country Clubs, milit. order, Loyal Legion, and G. A. R.

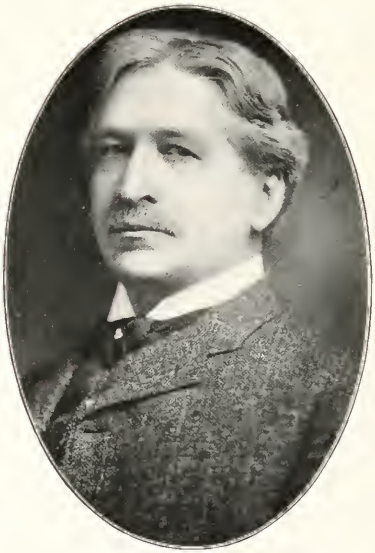

BENJAMIN MARTIN WILCOX.

Retail Coal, Auburn, N. Y. b. Fleming, N. Y., June 21, '54. ed. Auburn. Clerk, Board of Supervisors. Deputy County Clerk. County Clerk, Chairman and Sec. Co. Com. Assemblyman, State Senator. First voted '76. Mem. Auburn City Club.

WILLIAM H. SEWARD.

Banker, Auburn, N. Y. b. Auburn, N. Y., June 18, '39. ed. Auburn, and Washington, D. C. Elector-at-large and Pres. Electoral Coll., '88. Col. 9th N. Y. H. Artillery. Brig.-Gen. U. S. Vol. Pres. Cayuga Co. Savings Bank, Auburn City Hospital, and Cayuga Co. Historical Soc. Vice-Pres. Board of Trustees Wells Coll. Sec. American Express Co. First voted '60. Mem. Union League and United Service Clubs, N. Y. C.; N. Y. Geographical Soc., American Historical Soc., G. A. R., City Club of Auburn.

GEORGE W. BENHAM.

Cayuga County Clerk, 156 Genesee St., res. 10 Cayuga St., Auburn, N. Y. b. Seneca Falls, N. Y., Nov. 4, '68. ed. Seneca Falls High School. Sec. Rep. General Com. and present Chairman Cayuga Co. Rep. General Com. Dep. County Clerk, '90-'7. Co. Clerk, '98-'05. First voted Nov., '89. Mem. City Club of Auburn.

GEORGE S. FORDYCE.

Lumber, Coal and Grain Dealer, Union Springs, res. Auburn, N. Y. b. Venice, N. Y., Sept. 1, 1860. ed. Union Springs, N. Y. Sheriff, Cayuga Co. Supervisor 6 yrs. Chairman Supervisors 1 yr. Assemblyman 4 yrs. First voted '81. Mem. City Club, Auburn; Union Springs Club.

DANIEL W. MORAN.

Attorney-at-Law and Postmaster, Seneca Falls, N. Y. b. Waterloo, N. Y., Apr. 15, '69. ed. Cornell Univ. LL.B. Justice of the Peace, '96; Police Judge, '97-8; District Attorney, Seneca Co., '99-'00-'01; mem. Assembly, '02-'03; Postmaster, appointed Apr. 1, '05. Mem. Knights of Columbus, Macabees, Phi Delta Phi, State Bar Ass'n.

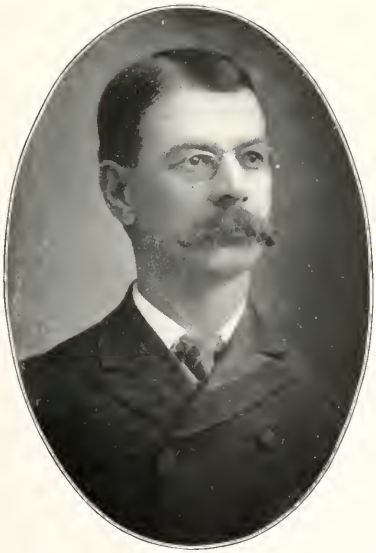

M. J. ESMAY.

CONRAD WEHNES.

Freight Agent Lehigh Valley R. R., Geneva, N. Y. b. Waterloo, Ontario, April 2, '55. ed. Elmira, N. Y. Pres. Common Council. First voted '76. Past Master F. & A. M., P. H. P., R. A. M., Past T. & M. R. & S. M., Past Commander K. T.

H. AUSTIN CLARK.

Attorney and Counselor-at-Law, Owego, N. Y. b. Bainbridge, N. Y., Mar. 31, '55. ed. Owego Acad. Chairman Rep. Co. Comm. '83. Mem. Constitutional Convention of '94. Prest. of Board of School of Owego, '99, and still serving. First voted '76.

WILLIAM ALEXANDER SMYTH.

Editor Owego Times, Owego, N. Y. b. Owego, N. Y. ed. Owego and Syracuse, N. Y. Postmaster of Owego; Chairman Rep. Co. Comm. for 20 yrs. Pres. Rep. State Editorial Assn. and Pres. N. Y. State Press Assn. First voted '73. Mem. Repub. Club, City of New York, and Tioga Club, Owego.

HOWARD J. MEAD.

County Judge and Surrogate, Owego, N. Y. b. Slaterville, Mar. 7, '48. ed. Ithaca Academy and Albany Law School. LL.B. District Atty. Tioga Co. 6 yrs; County Judge, elected in '88, now serving third term. First voted '71.

GEORGE D. GENUNG.

Postmaster, Waverly, N. Y. b. Brookton, N. Y., May 26, '53. ed. Waverly High School. Appointed Postmaster Sep., '98; reappointed, Jan., '03. Editor and Publisher "Free Press." Mem. Rep. Co. Com. 20 yrs. Pres. Board of Education. Delegate Gen. Conference M. E. Church at Los Angeles, '04. First voted '74.

FRANK A. BELL.

Attorney and Counselor at Law, Waverly, N. Y. b. New Richmond, Wis., Nov. 3, '68. ed. New Richmond High School, Olivet Coll., Spencer Acad., Cornell Univ., A.B.; Cornell Law School, LL.B. Special County Judge, Tioga Co. Clerk, Surrogate's Court, Tioga Co., '92-'3. First voted '89. Mem. N. Y. State Bar Assn.

PERCY LYFORD LANG.

Banker, Waverly, N. Y. b. Waverly, N. Y., June 8, '61. ed. Waverly High School, Elmira Free Acad., Hillsdale Coll., Williston Seminary, Yale Univ., class '85, Ph.B. Mem. Board of Managers Craig Colony for Epileptics. Loan Com., Tioga Co., N. Y. Mem. Board of Education. First voted '84. Mem. Tioga Club, Owego, N. Y., Ontario and Quarry Glen Clubs, of Towanda, Pa.; City and Country Clubs of Elmira, N. Y.; Rapshaw Fishing Club, of Beaver River, N. Y.; Tioga Point Historical Soc., Athens, Pa.

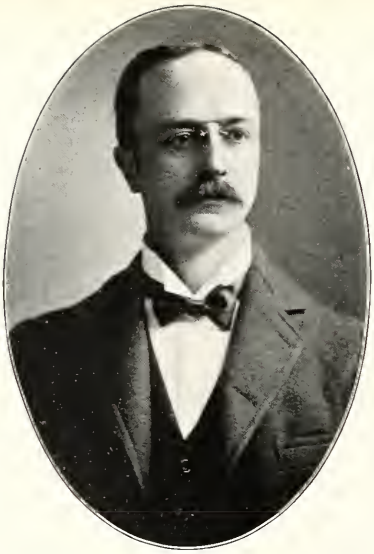

CHARLES H. KNIPP.

Lawyer, Realty Building, res. 406 Lake St., Elmira, N. Y. b. Corning, N. Y., Aug. 7, '58. ed. Common Schools, Acad., and Albany Law School, LL.B. District Attorney, Chemung Co., '92-'8. Mem. Assem., '00-'02. First voted '79.

JOHN W. SHEPARDSON.

Agent, New York, Ontario & Western R.R., Smyrna, N. Y. b. Smyrna, N. Y., Sept. 21, '59. Supervisor. First voted '80. Mem. F. & A. M.

GEORGE McCANN.

County Judge and Surrogate, Court House, res. 452 W. Church St., Elmira, N. Y. b. Elmira, N. Y., June 23, '64. ed. Cornell Univ., B.S., '86; LL.B. '88. Mem. Board of Education, City of Elmira, 8 yrs.; Pres. of Board for 2 yrs. First voted '85.

CHARLES H. BETTS.

HENRY B. WHITNEY.

Postmaster, Phelps, N. Y. b. Phelps, N. Y., June 11, '68. ed. Cornell Univ. First voted '89.

SAMUEL NELSON SAWYER.

Atty. at Law, Palmyra, N. Y. b. Palmyra, N. Y., '58. ed. Palmyra High School, Phillips Academy, Albany Law School, LL.B. Dist. Atty., County Judge. First voted '79. Mem. Masonic Club, Rochester, N. Y., Craftsman's Club, N. Y. C.

CHARLES FRED BOSHART.

Agriculturist, Lowville, N. Y. b. Lowville, N. Y., Sept. 17, '60. ed. Cornell, '84. Nominee for Assem. Supervisor of Lowville.

HENRY E. TURNER.

Counselor-at-Law, Lowville, N. Y. b. Winchester, N. H., Apr. 1, '53. ed. N. H. & N. Y. State, deg. LL.D. Dist. Atty., State Senator, County Judge, 20 yrs. Mem. Board of Regents, 23 yrs. Mem. Masons and G. A. R.

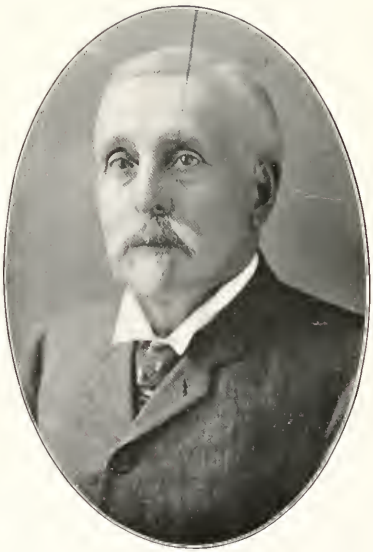

HENRY A. PHILLIPS.

Journalist, Editor and Publisher, Lowville, N. Y. b. Middletown, Conn., July 20, '34. ed. Lowville Acad. and State Normal School, Albany, N. Y. Chairman Rep. Co. Com., 8 yrs. Mem. Assem., '66-7. Trustee Lowville Acad., 15 yrs. Delegate Rep. Nat'l Conv., '88. Postmaster, Lowville, N. Y., under Pres. Harrison.

BRADLEY WINSLOW.

Lawyer, Watertown, N. Y. b. Watertown, N. Y., Aug. 1, '32. ed. Cazenovia Sem., Wyoming, Sem. of Penn., Poughkeepsie Law School. Dist. Atty. (2 terms); Mayor of Watertown, N. Y. State Senator. Mem. Lincoln League; Commdr. of Joseph Spratt Post, No 323, Dept. N. Y., G. A. R. Lieut., Capt., Lt.-Col., Col., Brig.-Gen., as promoted during Civil War—served 3 yrs. Brig.-Gen. N. G. S., N. Y., commanding 16th Brigade. Pres. Soldiers and Sailors' Mem. Hall and Hist. Ass'n, Watertown, N. Y.

CARL NILL.

Manufacturer of Bakestuffs and Cigars, Watertown, N. Y. b. Germany, Aug. 29, '72. ed. Germany.

GEORGE HENRY COBB.

Atty. at Law, Watertown, N. Y. b. Hounsfield, N. Y., Oct. 10, '64. ed. State Normal School, Potsdam, N. Y. State Senator 35th Dist. Formerly Dist. Atty., Jefferson Co.

ARCHIE C. RYDER.

Atty. at Law, 23 Savings Bank Bldg., Watertown, N. Y., res. Three Mile Bay, N. Y. b. Three Mile Bay, N. Y., Oct. 23, '73. ed. Adams Collegiate Inst., Adams, N. Y., Buffalo Law School, Univ. of Buffalo, A.B. Priv., Co. A, 65th Regt., N. Y. V. I., '98. Chairman, Jefferson Co. Rep. Com. and of Membership Com. Lincoln League, '02-5.

ROBERT JONES BUCK.

Postmaster and Coal Merchant, Watertown, N. Y. b. St. Albans, Vt., Sept. 5, '65. ed. St. Albans, Vt. Mem. Black River Valley Club, Lincoln League, Corona Lodge, I. O. O. F., Watertown Commandery, K. T.

JOHN O. THIBAULT.

Postmaster, Clayton, N. Y. b. Clayton, N. Y., Mar. 29, '57. ed. Clayton, N. Y. Mem. Lincoln League, Watertown.

GEORGE D. McALLASTER.

Farmer, Antwerp, N. Y. b. Antwerp, Oct. 3, '31. Supervisor of Antwerp two terms. Mem. of Assem., '79.

MICHAEL GLEASON.

Postmaster, Carthage, N. Y. Res. 189 West St., Carthage. b. Boonville, N. Y., Mar. 4, '61. ed. Leyden. Mem. Masons, K. of P., and I. O. O. F.

GARY H. WOOD.

Physician and Surgeon, Antwerp, N. Y. b. Ohio, Herkimer Co., N. Y., Dec. 10, '54. ed. Fairfield Seminary and Long Island Coll. Hospital, deg. M.D. Nominated for Assembly. Coroner 3 yrs.; Supervisor Town of Antwerp, 9 yrs.; Health Officer Town and Village of Antwerp. Mem. Jefferson Co. Med. Soc., N. Y. State Medical Soc.

JOHN S. SHEPPARD.

Lumber and Real Estate, Penn Yan, N. Y. b. Penn Yan, Aug. 18, '41. ed. Hamilton Coll. State Senator from 41st Dist. Mem. Board of Education of Penn Yan for 24 yrs.

JERRY ERNEST BAKER SANTEE.

Banker, 146 Main St., res. 65 Main St., Hornellsville, N. Y. b. Cameron, N. Y., Feb. 28, '50. ed. Alfred, Cornell and Union; LL.B. City Recorder and Assemblyman. First voted '71.

SAFFORD E. NORTH.

Lawyer, Batavia, N. Y. b. Alexander, N. Y., Jan. 27, '52. ed. Wyoming Sem. and Cornell Univ. Dist. Atty. '80 and '83; County Judge and Surrogate since '88.

JOHN M. DAVY.

Jurist, Rochester, N. Y. b. Ottawa, Ont., June 29, '35. ed. Monroe Acad. Served during Civil War. Dist. Atty., Monroe Co., '68-'71; Collector of Customs, Rochester, '72-5; Mem. Congress, '75-7; Judge Supreme Court since Jan., '89.

IRVING L'HOMMEDIEU.

Lawyer, Medina, N. Y. b. Shelby, N. Y., Jan. 12, '65. ed. Medina Free Acad. Mem. Rep. State Com., '98-'02. Pres. Medina Board of Education, '95. Postmaster, Medina, '98-'02. Mem. Albany Club; Ellicott Club, Buffalo.

GEORGE WASHINGTON ALDRIDGE.

Rochester, N. Y. b. Michigan City, Ind., Dec. 28, '56. ed. Cary Institute. Mem. Executive Board of Rochester. Mayor of Rochester, '94. Candidate for Lieut.-Gov. State Supt. of Public Works.

HENRY A. CHILDS.

Lawyer, Medina, N. Y. b. Carlton, N. Y. Dist. Atty., Orleans Co., '68-'77; Justice, '83.

FREDERICK CHARLES STEVENS.

Farmer and Banker, Attica, N. Y. b. Attica, July 5, '56. ed. Attica High School. State Senator, 46th Dist. Mem. Buffalo, Essex Co., Batavia, Lawyers', and Republican Clubs.

MILTON M. FENNER (Dec.)

Physician, Fredonia, N. Y. b. So. Stockton, N. Y., '39. ed. Allegheny Coll. and Eclectic Med. Inst., Cincinnati. Served in Civil War as hospital steward and surgeon. Appointed asst. surgeon in Navy, '63. Consulting surgeon, Chautauqua Co. Insane Asylum, '66-9. U. S. exam. surgeon, '70-2. Sec. and Treas. Dunkirk & Fredonia R. R. Co. Director Hubbard Co., Fredonia; Nat'l Bank of Dunkirk; former Pres. Life & Reserve Ass'n of Buffalo.

ALBERT HAIGHT.

Jurist, Buffalo, N. Y. b. Ellicottville, N. Y., Feb. 26, '42. ed. Springville Acad. County Judge, Erie Co., '72; Justice Superme Court, '76-'84; Justice for 5th Dept., '84-9; Assoc. Justice, 2d Div. Court of Appeals, '89-'94.

EMORY P. CLOSE.

Lawyer, Buffalo, N. Y. b. Buffalo, Dec. 13 '59. ed. Public Schools. Asst. Librarian, Young Men's Assn. Library of Buffalo, '74-7. Supreme Court stenographer, 8th Jud. Dist '80-8; official stenographer, N. Y. State Assembly, '84-7. Admitted to the Bar, '86.

JAMES A. ROBERTS.

Lawyer, Buffalo, N. Y. b. Waterboro, Me., Mar. 8, '47. ed. Bowdoin. Mem. Assembly, '79-'80; Comptroller, State of N. Y., '93; reelected, '95.

TRUMAN C. WHITE.

Jurist, Buffalo, N. Y. b. Perrysville, N. Y., Apr. 20, '40. ed. Springville Acad. Served throughout Civil War. Judge Superior Court of Buffalo, '91; Justice Supreme Court, '96.

LOUIS WILLIAM MARCUS.

Lawyer, Buffalo, N. Y. b. Buffalo, May 18, '63. ed. Cornell Univ. Admitted to the Bar, '88. Elected Surrogate of Erie Co., '95.

JOHN RAYMOND HAZEL.

Lawyer, Buffalo, N. Y. b. Buffalo, Dec. 18, '60. Commissioner of corporation tax, '94; delegate to Rep. Nat'l Conv., St. Louis, '96; Mem. Rep. State Com. since '92.

JULIEN TAINTOR WILLIAMS.

Physician. b. Dunkirk, N. Y., Nov. 15, '28; d. Apr. 10, '05. ed. Fredonia Academy and Castleton, Vt., Medical Coll., M.D. Chairman and delegate to State conventions. Mem. Assem., '65-'85. Mayor of Dunkirk. Supervisor 5 yrs. Pres. Board of Education 23 yrs. First voted '52. Stumped for Fremont in '56.

JOHN PIERCE HERRICK.

Publisher "Bolivar Breeze," oil producer, Bolivar, N. Y. b. Muskegon, Mich., Jan. 27, '68. ed. High School, Sterling, Pa. Delegate State conventions. Postmaster, appointed '98, serving 2d term. First voted '89. Mem. City Club, Olean, N. Y.

GEORGE URBAN, JR.

Buffalo, N. Y. b. Buffalo, '50. ed. Public Schools. Chairman Rep. General Com., '92-'05. Director Merchants' Bank and Bank of Buffalo. Pres. Buffalo Loan, Trust and Safe Deposit Co.

LESLIE D. WHITING.

Pres. First State Bank, Canisteo, res. Jasper, N. Y. b. Jasper, Oct. 26, '59. ed. Common and High Schools. Sheriff, Steuben Co. First voted '80.

ALMON W. BURRELL.

Lawyer, Canisteo, N. Y. b. Angelica, Allegany Co., N. Y., Oct. 15, '65. ed. Canisteo Acad. and G. W. Seminary, Lima, N. Y. Co. Committeeman and Mem. Exec. Com. of Co. Com. Dist. Atty. of Steuben Co., now serving 2d term. First voted Nov., '86.

MILTON W. DAVISON.

Agriculture and Insurance, Canisteo, N. Y. b. Canisteo, N. Y., July 2, '67. ed. Canisteo High School. Eastman's Business Coll. Co. Committeeman. Delegate State Conv., '04. First voted '88. Senior Grand Deacon, Grand Lodge F. & A. M.; Past Dist. Dep. Grand Master, 34th Dist. 32d deg. Mason.

SHERIDAN McARTHUR NORTON

Deceased, Apr. 15, '05. Lawyer, Friendship, N. Y. b. Belmont, N. Y., May 1, '48. ed. Belmont Graded School and Friendship Acad. Supervisor, '79-'81. Mem. Board of Education and chairman, 2 yrs. Delegate Judical Conv. Admitted to Bar, '74. Practised at Angelica and Belmont. Elected Co. Judge, '99, serving till death. First voted '69.

JOSEPH F. RICE.

Attorney, Friendship, N. Y. b. Manheim, Herkimer Co., N. Y., Mar. 17, '65. ed. Riverview Acad. District Attorney of Allegany Co. Elected fall, '04. First voted '86.

FRANK R. UTTER.

Cashier, First National Bank, Friendship, N. Y. b. Friendship, N. Y., July 30, '63. ed. Friendship Acad. Postmaster, Friendship, N. Y. First voted '84.

SAMUEL FREDERICK NIXON.

Deceased, '05. b. Westfield, N. Y., Dec. 3, '60. ed. Westfield Acad. and Hamilton Coll. Formerly village trustee, water com., supervisor and member and Speaker of Assembly of N. Y.

WILLIAM EGBERT WHEELER.

Lumber and Timber, Pennsylvania, Michigan, Oregon and California; Portville, N. Y. b. Portville, N. Y., Nov. 21, '43. ed. Yale Coll., '66; A.M., '69. Mem. N. Y. State Assem., '92-'3-'01. First voted for Pres. in '68. Mem. Univ. Club, Buffalo. Delegate to many Rep. State Conventions.

JOHN BAINBRIDGE JONES.

Pres. First National Bank, Oil Producer, Manufacturing, Wellsville, N. Y. b. Middlesex, N. Y., Oct. 27, '70. ed. Penn Yan Acad. and Rochester Business Univ. Chairman Alleghany Co. Rep. Com., '96-'98. Del. Rep. State Conv., '98-'01. First voted '91. Mem. Rep. Club, N. Y. C.

JASPER ELVIN SMITH

Attorney and Counselor-at-Law. Olean N. Y. b. Delevan, N. Y., Jan. 22, '69. ed. Hamilton Coll., '85; A.M., '88. Mem. Assem., '05. First voted '82.

THOMAS LEE NEWTON.

Lawyer, Salamanca, N. Y., b. Bradford, McKean Co., Pa., June 5, '78. ed. Salamanca High School, Cornell Univ., LL.B. Del. to Cattaraugus Co. Convs., '03-'04. Corporation Counsel. First voted '00. Mem. Phi Delta Phi Fraternity, Cornell, City Club of Salamanca

EUGENE ARUS NASH

Lawyer, Cattaraugus, N. Y. b. near Nashville, N. Y., Mar. 28, '37. ed. Gowanda and Silver Creek High School, Albion Acad., State Univ., Wis.; Alfred Univ., N. Y.; Albany Law School, A.B., LL.B., A.M. Board Supervisors 18 yrs. Mem. Assem. 2 yrs. Co. Clerk, Cattaraugus Co., 3 yrs. Pres. village of Cattaraugus 1 yr. Atty. for Seneca Nation of Indians 6 yrs. 2d Lieut., Adjt., Capt., 44th N. Y. Vol.; Asst. Inspector-Genl. 3d Brigade, 1st Div., 5th Corps. Commissioned Lieut.-Col. 23d U. S. C. T. Twice wounded in battle. Served 3 yrs. First voted '64. Mem. Phi Delta Theta. Pres. Cattaraugus Co. Bar Ass'n.

EDGAR E. WAITE.

Sheriff, Cattaraugus Co., Little Valley, N. Y. b. Napoli, N. Y., Aug. 19, '59. ed. Chamberlain Institute. Elected Sheriff, '03. First voted '80. Mem. Masons, Berean Lodge 811, Cattaraugus.

ELMER E. KELLEY.

County Clerk, Little Valley, N. Y. b. Mansfield, N. Y., Dec. 25, '61. ed. Toenbrock Acad., Chamberlain Institute, Randolph, N. Y. Supervisor, '99. Town of Little Valley. Co. Clerk, Cattaraugus Co. Sec. Cattaraugus Cutlery Co. Vice-Pres. Cattaraugus Co. Bank. First voted '83. Mem. Masonic Temple, Ishmalia, Salamanca Commandery.

ADELBERT E. DARROW.

Treas. Cattaraugus Cutlery Co. and Geo. W. Korn Razor Mfg. Co., Little Valley, N. Y. b. Pembroke, N. Y. Sept. 13, '42. ed. Coldwater, Mich. Sheriff, Cattaraugus Co. Supervisor, Little Valley. Delegate to State, Cong. and Senatorial Convs. First voted '64. Mem. Masons and Odd Fellows, Ishmalia Temple, Buffalo. Enlisted in 129th N. Y. V. T., Aug. 20, '62; served 3 years.

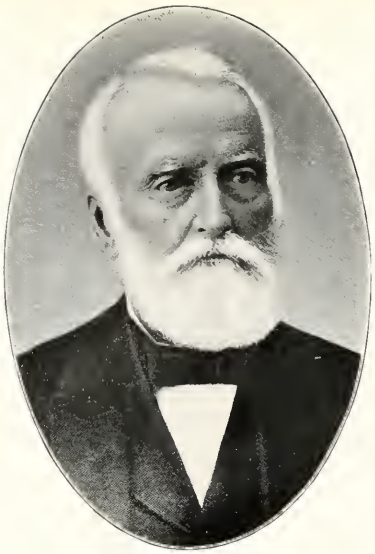

ALBERT GALLATIN DOW.

Banker, Randolph, N. Y. b. Plainfield, N. H., Aug. 16, '08. In the shoe business, '27-'40; hardware business, '40-'5; established private bank, Randolph, '60. Mem. of Assem., '63-'4, and State Senator, '73. Pres. Salamanca Nat'l Bank, '81-'90.

JAMES C. SHELDON.

Lawyer, Randolph, N. Y. b. Randolph, Nov. 10, '71. ed. Union School and Chamberlain Inst. Admitted to the bar, '96. Justice of the Peace, '92. Chairman Rep. Campaign Com. of Randolph nine yrs. Ass't Sec. Constitutional Conv., '94. Chief of Revision Dept. of Assem., '00-'1-'2. Mem. Assem., '03-'4-'5. Mem. F. & A. M., Arcanum, Order of Modern Woodmen, N. Y. State Bar Ass'n and Rep. Club of N. Y.

BENJAMIN S. DEAN.

Lawyer, res. 609 E. 8th St., Jamestown, N. Y. b. Randolph, N. Y., May 10, '60. Mem. Rep. Co. Com., '81-'04. Mem. Const'l Conv. in '94. First voted '83.

SELDEN E. MARVIN.

Albany, N. Y. b. Jamestown, N. Y., Aug. 20, '35. ed. Jamestown Acad. Candidate for Mayor of Albany, '97. Pres. Albany City Savings Institution. Pres. Hudson River Telephone Co., Pres. Albany District Telegraph Co., etc.

ROBERT N. MARVIN.

Jamestown, N. Y. b. Jamestown, N. Y., Oct. 13, '45. ed. Jamestown schools and Hartwick Sem., Hartwick, N. Y. Engaged in several business enterprises. Supervisor, '80-'83. Elector Rep. ticket, '84. Candidate State Senator, '83. Bank Dir. Lib. Trustee and Pres. of Board. Exec. of many estates. Pres. political clubs and Chairman Exec. Comm'n. R.R. pres. Dir. in railroads. Water Comm'r. First voted '66. Mem. Union League Club, N. Y. C., over 11 yrs.; Pres. Jamestown Club over 18 years.

AUSTIN H. STAFFORD.

Pension Atty. and R. E. dealer, 3 Gifford Block, res. 500 E. 5th St., Jamestown, N. Y. b. Ellington, N. Y., Aug. 27, '43. ed. Ellington. Co. Clerk, Chaut. Co., '86-'87-'88. Pt. Co. H. C. Sturdevant Post, G. A. R., 282, Kennedy, N. Y.; E. F. Carpenter 308, G. A. R., James M. Brown 285, Col. Encampment 95, Union Vet. Legion, Jamestown, 2 yrs. Past Pres. Chaut. Vets. Union, now Sec. and Treas., 4 yrs. Pres. So. Chaut. Musical Ass'n, 14 yrs., and one of three founders. First voted, '64. Mem. I. O. O. F., A. O. U. W., Royal Arcanum, G. A. R., and Senior Vice Nat'l Com. Union Vet. Legion, '05. Vol., Aug. 4, '62, in Co. B, 112th Reg., N. Y. Inf. Vol.; discharged June 13, '65.

FRANK J. GARDNER.

Lawyer, 11 Court St., res. 877 Union St., Brooklyn, N. Y., b. Glen Gardner, N. J., Aug. 15, '69. ed. Columbia Coll. Senator, 6th Dist., Kings Co. Exec. mem., 11th Assem. Dist. Mem. Montauk, Crescent, Athletic, Logan, 11th Assem. Dist. Rep. Clubs.

EUGENE N. L. YOUNG.

Counselor-at-Law, 48 Jackson Ave., L. I. C., res. 450 9th Ave., Astoria, b. L. I. C., Nov. 13, '78. ed. Public Schools, N. Y. Univ. Law School. Sec. Rep. Co. Com., '05-6. Atty. for State Comptroller, Queens Co. 1st Asst. Dist. Atty. of Queens Co., '06. Mem. Queens Co. Bar Ass'n. Pres. Civic Club of Queens Borough.

THOMAS ROCK.

Supt. of Paving, res. 165 E. 49th St., N. Y. C., b. Ireland, Dec. 4, '64. ed. Public Schools. Mem. Assem., 22d A. D. Mem. Pavers' Union, Rep. Club, 22d A. D., Irish-American Athletic Club, and many others.

HORACE E. BUEL.

Supt. of Highways, Borough of Richmond, New Brighton, res. Port Richmond, S. I. b. Port Richmond, Oct. 25, '52. ed. Public School. Ex-Chairman Rep. Co. Com., Richmond Co.

MAX ECKMAN.

JAMES ERNEST BUNTING.

Contractor, Flatiron Bld'g, res. Flushing, L. I. C. b. Flushing, Nov. 1, '74. ed. Flushing High School, Harvard Univ. Alderman, 69th Ald. Dist., N. Y. C. Mem. 3d Ward Rep. Club, Flushing.

FLORENCE J. SULLIVAN.

Lawyer, 346 Broadway, res. St. Nicholas Ave. & 155th St., N. Y. C. b. Saratoga Co., June 28, '69. ed. Union Coll., LL.B. Union, '92. Mem. Co. Com. Chairman Cong. Conv. Del. State Conv. U. S. Special Agent, 11th Census. Pros. Atty., Montgomery Co. Corporation Counsel, Amsterdam, N. Y. Mem. Elks, K. of C., K. O. T. M., State Bar Ass'n. I. O. R. M.

CHARLES A. MARSHALL.

Lawyer, New Brighton, res. Tottenville, S. I. b. Kreischerville, N. Y., Jan. 10, '71. Sec. to Com. of Public Works. Mem. Aquehonga Athletic Club.

GEORGE W. WANMAKER.

Deputy Appraiser, Port of N. Y., U. S. Appraisers' Stores, res. 448 W. 50th St., N. Y. C. b. N. Y. C., Jan. 2, '51. ed. Public Schools. Chairman Exec. Com. of Rep. Co. Com., '94. Exec. mem. 15th Assem. Dist., '88 to date. Dock master, '83. Purchasing agent, Dept. of Charities and Correc., '95. Mem. Rep. Club and 15th Assem. Dist. Rep. Club.

LLOYD COLLIS.

Pres. Lloyd Collis Inc., 1 Madison Ave., res. Columbia Univ. Club, Gramercy Park, N. Y. C. b. Philadelphia, Pa., July 4, '70. Sec. Rep. Co. Com., N. Y. Co. Mem. Rep. Co. Com., '96-7-8. Mem. Columbia Univ., Columbia Yacht Clubs.

FREDERICK T. HALLETT.

Hardware Merchant, 127 Fulton Ave., res. 131 Woolsey St., Astoria, N. Y. b. Astoria, March 19, '63. ed. private school. Mem. Queens Co. Com. Chairman 1st Ward Com. Comm'r of Street-opening; Jamaica Water Supply. Pres. Lincoln Club, Civic Club, Astoria Club.

WARREN B. ASHMEAD.

Chief Clerk, Comm'r of Jurors, Queens Co., Court House, Jamaica, L. I. b. Jamaica, Oct. 16, '74. Mem. Co. Com., Tamaqua Club, 23d Regt., Queensborough Lodge, Elks, 878.

EBEN ADAMS.

Manager, 156 Fifth Ave., N. Y. C., res. New Rochelle, N. Y. b. Broome Co., N. Y., Feb. 28, '48. ed. Public School, Wisconsin. Police Comm'r and Alderman, New Rochelle. In Treas. Dept., Washington, 10 yrs. Vet. Civil War; enlisted 47th Wis. Vol. Inf.; served until close of war; discharged Sept. 15, '65. Capt. Boys in Blue 9 yrs. Mem. Rep. Club, New Rochelle, G. A. R., F. & A. M., B. P. O. E., K. of P., Mystic Shrine.

ANDREW HENDERSON BROWN.

Plumbing and Steam Heating Contractor, 1777 Broadway, N. Y. C., res. Tarrytown, N. Y. b. N. Y. C., Oct. 26, '61. ed. N. Y. High School. Ex-Pres. Village of Tarrytown. First voted, '82. Mem. Bld'g Trades.

HERMAN KALLENBERG JR.

Upholsterer, 181 Huguenot St., New Rochelle, N. Y. b. Brooklyn, Aug. 27, '56. ed. Public Schools. Mem. Excise Com. Town Clerk. Alderman 4th Ward. Mem. Rep. Club, Masons and Elks.

ROBERT ALEXANDER SHARKEY.

Naval Officer, Port of N. Y., 20 Exch. Pl., N. Y. C., res. 751 Quincy St., Brooklyn. b. Brooklyn, April 1, '63. ed. Brooklyn Public Schools. Exec. mem. 16th Assem. Dist. Treas. Rep. Campaign Com. of Kings Co., '00; treas. Kings Co. Rep. Gen. Com., '92-7. Has been leader for 21 yrs. continuously. Mem. Kings Co., Ocean Hill, 16th Assem. Dist., Invincible and Congress Rep. Clubs. B. P. O. of Elks.

JAMES GARDNER STEVENSON.

Attorney, 40 Wall St., N. Y. C., res. 652 Madison St., Brooklyn. b. Brooklyn, April 15, '76. ed. Princeton and Harvard. A.B. Counsel for State Supt. of Elec. Sec. Class '99, Princeton Alumni Ass'n. Mem. Princeton, Crescent, Lawyers Clubs, Kings Co. Rep. Ass'n, Tiger Inn of Princeton Univ.

BRYANT WILLARD.

Lawyer, 132 Nassau St., res. 2151 7th Ave., N. Y. C. b. New Mexico, Sept. 23, '69. ed. Exeter, Lawrenceville, Mass. Inst. Tech., N. Y. Law School, B.S., LL.B. Mem. Co. Com. Sec. Exec. Com. Cent'l Rep. Club, 31st A. D. Mem. Hamilton Rep., Mt. Morris Rep. Clubs.

STEPHEN KEYES WILLIAMS.

Lawyer, Newark, Wayne Co., N. Y. b. Bennington, Vt., May 9, '19. ed. Bennington Acad., Palmyra Acad. and Union Coll., '37, LL.D. from Union and Nashville Coll., Tenn. Dist. Atty., Wayne Co., 3 yrs. Del. Nat'l Rep. Conv., June, '64. State Senator, 25th Dist., '64-'70; del. State Rep. Com., '04. Pres. Sodus Point & Southern R.R., '70-4. Editor and reporter of Reports of Supreme Court of U. S., Lawyers' Edition, including Vols. 1 to 175 of U. S. Supreme Court Reports, with head notes, statements of cases, points and authorities of counsel, footnotes, etc. Trustee Union Coll. Pres. Union Coll., Alumni Ass'n of Genesee Valley. Pres. Wayne Co. Bar Ass'n.

AMOS M. KNAPP.

Asst. U. S. Appraiser, 641 Washington St., res 16 Manhattan Ave., N. Y. C. b. Huntington, N. Y., Nov. 14, '53. ed. Private and Public Schools. Ex-Town Clerk, Oyster Bay, L. I. Co. Committeeman, Queens Co. Confidential employee, Gov. Roosevelt. Mem. Riverside Rep. Club.

THOMAS FITCHIE.

Late Supervisor-at-Large, Newburgh, N. Y. b. Newburgh, N. Y., Oct. 31, '34. d. Brooklyn, N. Y., Aug. 31, '05. ed. Private School, Newburgh. Nominated, '87, for Supervisor-at-Large, defeated; nominated, '93, elected. Organizer and former presiding officer McKinley League. Former Comm'r Immigration and mem. Union League Club of Brooklyn.

JACOB SLOAT FASSETT.

Lawyer, Elmira, N. Y. b. Elmira, Nov. 13, '53. ed. Elmira Free Acad. and Univ. of Rochester. Dist. Atty., '79-'80. State Senator, '84-'91. Collec. of the Port, N. Y., '91. Rep. candidate for Governor, '91.

EDWARD B. VREELAND.

Banker, Salamanca, N. Y. b. Cuba, N. Y., Dec. 7, '57. ed. Friendship Acad. Postmaster, Salamanca, '89-'93; supervisor, Salamanca, since '93; pres. Salamanca Nat'l Bank since '91.

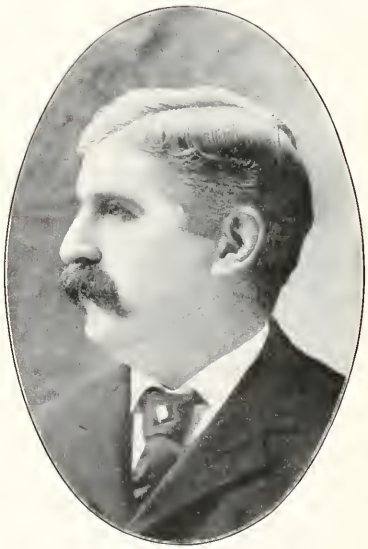

CHARLES RUFUS SKINNER.

Educator, Supt. of Public Instruction, res. Watertown, N. Y. b. Oswego Co., Aug. 4, '41. ed. Clinton Liberal Inst. Mem. Assem., '77-'81. Rep. in Cong., '81-5. Deputy State Supt. of Public Instruction, '86-'92. Pres. National Educational Ass'n, '96.

JAMES WOLCOTT WADSWORTH, JR.

Mt. Morris, N. Y., b. Geneseo, N. Y., Aug. 12, '77. ed. Yale Univ., A.B. Mem. of Assembly, '05; Speaker, '06. Mem. University Club, N. Y., Yale Club, N. Y., Racquet Club, N. Y., Metropolitan Club, Washington, Fort Orange Club, Albany.

THOMAS ALOYSIUS FARNAN.

Engraver, Parker Bldg., 19th St. & 4th Ave., N. Y. C., res. 138 E. 28th St. b. N. Y. C., Oct. 17, '75. Mem. of Assembly. Mem. East Side Rep. Club Tonawanda Club, Photo Engravers' Union No. 1, N. Y.

HENRY BIRRELL

Deputy county clerk, County Clerk's office, res. 48 E. 26th St., N. Y. C. b. Scotland. Nov. 27, '56. ed. public school No. 25, N. Y. Sergt. at arms Rep. Nat'l Com., '00; delegate Rep. Nat'l Conv., Phila., '00, from 12th Cong. Dist., N. Y. Presidential Elector, '96. Mem. Rep. Club of City of N. Y., Hamilton Rep. Club, and Aldine Ass'n.

ELY ROSENBERG.

Atty. & Counselor-at-Law, 346 Broadway, res. 379 Water St., N. Y. C. b. N. Y. C., May 1, '77. ed. public schools and Univ. of N. Y. Delegate to State Conventions which nominated Roosevelt, Odell, and Higgins. Mem. of Rep. Co. Com., Sec. Rep. Dist. organization and Dist. Mem. Law Com., '01. Candidate for Mem. of Assembly '92. 20 Dist. First voted '98. Pres. (six years) Soc. Bnai David. Mem. Benjamin B. Odell Club, 20 Dist., Dirigon Lodge, No. 30, F. & A. M., Zerrubabel Chapter.

JOHN TIMLIN, JR.

Supt. of Public Buildings, New Brighton, res. 70 New York Ave., Rosebank N. Y. b. Rosebank, Apr 1, '68. ed. public schools. Vice-chairman Rep. Co. Com. Mem. Rep. Club, Veteran Firemen, Board of Trade, State Firemen's Ass'n.

WILLIAM G. MILLER.

Real estate, 16 Bedford Ave., Brooklyn, res. Freeport, L. I. b. Brookhaven, Suffolk Co., Feb. 2, '53. ed. public schools and special tutor. Mem. of Assembly. Chairman of District Organization. Mem., pres. (seven terms) of prosperous incorporated village of Freeport; trustee Bushwick Savings Bank; director 17th Ward Bank of Brooklyn, and of the Freeport Bank, and connected with many strong financial organizations. Mem. Freeport Club and Hempstead Bay Yacht Club.

EDWARD WASHBURN SCOVILL.

Hudson, N. Y. b. Brooklyn, N. Y., Dec. 2, '70. ed. private schools. Mem. of Assembly. Pres. Hudson Club, ex-pres. Columbia Country Club, vice-pres. C. H. Evans Hook & Ladder Co. (Vol. Firemen), mem. Columbia County Ass'n, N. Y. C.

JAMES ALBERT DAYTON.

Lawyer, 200 Broadway, N. Y., res. Bayside, Queens Co. b. Brooklyn, Aug. 9, '78. ed. public school No. 18, Brooklyn, and N. Y. U. Law School. Chief Clerk Dist. Att'ys Office, Queens Co. Mem. Queens Co. Rep. Com. Mem. Phi Delta Phi, Queens Co. Bar Ass'n, Bayside and Third Ward Rep. Clubs.

GEORGE BENNETT.

Supt. of Post Office, Rockaway Beach, res. 30 Hammel Ave. b. Brooklyn, N. Y., Mar. 1, '60. ed. Brooklyn. Sec. Queens Co. Rep. Com. Mem. 5th Ward Rep. Club, Borough of Queens.

JOSEPH H. DE BRAGGA.

Supt. of Sewers, Borough of Queens, N. Y. C. res. 137 Smith St., Evergreen, N. Y. b. Brooklyn, N. Y., May 22, '66. ed. Public Schools. Formerly Under Sheriff and Sheriff. Rep. Exec. mem. 2d Ward, Borough of Queens. Mem. Union League. 2d Ward, Richmond Hill Rep. Club, 4th Ward, Civic Club, 1st Ward.

LAWRENCE C. PHILLIPS.

Broker, 27 William St., N. Y. C. Writer and lecturer on political reform. Mem. 9th Dist. Rep. Club.

S. ARTHUR SAFFORD.

Banker, 191 Broadway, res. 206 W. 121st St., N. Y. C. b. Kingston, N. Y., Oct. 7, '60. ed. Kingston Academy. First voted, '81. Sec. Harlem Rep. Club; mem. Central Rep. Club.

FREDERICK ALONZO WARE.

Counselor at Law, 346 Broadway, res. "The Wareham," 231 Lexington Ave., N. Y. C. b. N. Y. C., Jan. 24, '65. ed. Public School No. 26, City Coll., N. Y., Columbia Univ., LL.B. Mem. Board Aldermen '95-7. Chairman Law Com. which revised City Ordinances; introduced and passed ordinance establishing Public Library. Mem. Assem. '99; Ex-Dep. Asst. Atty.-Gen. Mem. Rep., Madison Sq. Rep., Hamilton Rep., Roosevelt Home Clubs, Lafayette Camp S. of V., 7th Regt. Vet. Ass'n, Pres. Rep. Speakers' League of State of N. Y.

SETH WILKS.

Asst. Cashier, State Excise Dept., 1 Madison Ave., res. 336 W. 35th St., N. Y. C. b. N. Y. C., Dec. 14, '61. ed. Public School. Pres. & Chairman Directors Rep. Club 11th A. D. Mem. Co. Com. Assemblyman 15th Dist. N. Y., '95. Enlisted in Co. I, 71st Regt., N. G. S. N. Y., June 4, '79, resigned as 1st Lieut. Jan. 19, '95. Mem. Royal Arcanum, Foresters of America, B. P. O. Elks, Old Guard, Vet. Corps 71st Regt. N. G. S. N. Y., Rep. Club Suffolk Co. 7th Dist.

HEADLEY M. GREENE.

Lawyer, 280 Broadway, res. 1125 E. 175th St., N. Y. C. b. Gorham, N. Y., Jan. 7, '65. ed. Canandaigua, N. Y. Ex-Sec. Harlem Rep. Club. Mem. Union Rep. Club, N. Y. C.

WILLIAM H. BREISACHER.

Furrier, 5 E. 129th St., N. Y. C. b. Brooklyn, N. Y., Jan. 3, '67. ed. Public Schools. Pres. Protective Tariff League of 3d Assem. Sec. & Organizer McKinley League of 34th A. D. in '96. Gen. Water Meter Inspector '95-9-7. Clerk in Assem. '01-5. First voted, '88. Ex-Sec. old 27th A. D. Rep. Club; Charter Mem. Loyal Rep. and South Side Rep. Clubs. Mem. Mt. Morris Rep. Club.

SAMUEL H. MILDENBERG.

Electrical Engineer; Pres. Excelsior Telegraph, Telephone & Subways Co.; Gen. Mgr. N. Y. & E. Telegraph & Telephone Co., 253 Broadway, res. 136 W. 77th St., N. Y. C. b. N. Y. C., June 1, '45. ed. Benecia Inst., Cal., Public Schools and Cooper Inst., N. Y. C., deg. B. A. Mem. G. A. R., Devin Post No. 148, Long Island Lodge No. 382, F. & A. M., 17th and 19th Dist. Rep. Clubs, N. Y. C., etc.

JOHN T. STORY.

Mfr. & Merchant of Insoles and Artificial Leather Goods, 20 Spruce St., res. 34 Sutton Place, N. Y. C. b. Brooklyn, N. Y., June 7, '60. ed. Public Schools. 1st V. P. 24th A. D. Young Men's Rep. Club. Mem. State Legislature. Mem. 24th A. D. Rep. Club of Manhattan, United Commercial Travelers' Club. Mr. Story is the first Rep. Assemblyman elected from the 24th A. D. in many years, and his election was assured by the coalition formed by the farsightedness of Hon. Smith Pine, Rep. Exec. Mem. of 24th A. D.

RICHARD H. LAIMBEER, JR.

Lawyer, 291 Broadway, N. Y. C., res. 9 First Pl., Brooklyn, N. Y. b. Brooklyn, N. Y., July 11, '59. ed. Brooklyn Polytechnic & Columbia Law School. Del. State, Co. & City Conv. and Co. Com. Past 6 yrs. represented 3d A. D. in Exec. Com. of Kings Co. Rep. Gen'l Com. as Exec. Mem. from that Dist. Spec. Sessions Judge, appointed by Mayor Chas. A. Schieren. Dep. Fire Comm., appointed '02 by Mayor Seth Low. Mem. N. Y. Athletic, N. Y. Yacht, N. Y. Rep., Crescent Athletic, Union League of Brooklyn, Manhassett, Brooklyn, Hamilton, 6th Ward Rep. Clubs. Served in 7th Regt., Co. B. Comm.; during Spanish War Regt. Qr. Master 114th Regt. Inf., rank Capt. Served on staff Gen. Jas. McLeer, Com. 2d Brig., as Aide, Qr. Master, and now Judge Advocate. Was Aide on staff Gov. B. B. Odell, Jr.

CHARLES L. PHIPPS.

Accountant, 280 Broadway, N. Y. C., res. East Rockaway, N. Y. b. Rochester, N. Y., Nov. 17, '51. ed. Public Schools and Highland Military Acad., Worcester, Mass. Ex-Vice-Chairman Queens Co. Rep. Com. Mem. Const. Conv. '94. Chairman Board of Mediation and Arbitration. Treas. Queens Co. '97-8-9. Mem. Hardware and Aurora Grata Clubs.

PATRICK DONOHUE.

Printer, 108 Concord St., Brooklyn, N. Y. b. '81. ed. Public Schools. Mem. Assembly. Mem. Fremont Rep. Club 2d A. D. of Kings, Independence League of 2d A. D. of Kings.

THOMAS BALDWIN LOWERRE.

Postmaster, Flushing, N. Y. res. 94 Prospect Ave., Flushing, N. Y. b. Brooklyn, N. Y., Apr. 8, '65. ed. Flushing, N. Y. Appointed Postmaster at Flushing, N. Y., Mar. 1, '05. 14 yrs. Chairman 3d Ward Com. Mem. 3d Ward Rep. Club, Flushing Business Men's Ass'n, Flushing Ass'n, and 17th Sept. Co., N. G. N. Y. Honorably discharged Nov. 4, 1905.

JOHN FRANEY.

County Clerk, City Hall. res. 281 Green St., Albany, N. Y. b. Albany, N. Y. ed. Public Schools. Pres. 3d Ward Rep. Organization, County of Albany. Mem. Rep. Gen'l Com. since May '85; Alderman '98-'99-'00-'01. Elected County Clerk '01 and re-elected '04.

GEORGE RIPPERGER.

Postmaster, 51 Jackson Ave., Long Island City, N. Y., res. 207 Academy St. b. Brooklyn, N. Y., Feb. 6, '61. ed. L. I. City Public Schools. Exec. Mem. L. I. City 10 yrs. Ex-Chairman Co. Com. Queens Co. Mem. Lincoln, Queens Boro. Civic. Clubs., Exempt Firemen's Ass'n.

JOHN B. DAYMONT.

Merchant. Weaver Bldg., Utica, N. Y. res. New York Mills, N. Y. b. Congleton, Eng., Oct. 19, '59. ed. England. Justice of the Peace, Town of New Hartford, N. Y. Mem. Masons.

HERBERT C. BOWES.

Of Bowes Bros. Wholesale Paper Co., 53 Broadway, Utica, N. Y. b. Utica, N. Y., Sept. 27, '68. ed. Utica, N. Y. Supervisor.

DANIEL F. BREITENSTEIN.

Foreman, Public Works, 40 Lafayette St., res. 13½ Cooper St., Utica, N. Y. b. Utica, N. Y., Apr. 8, '61. ed. Utica, N. Y. Mem. Co. Com. Mem. Royal Arcanum. Red Men.

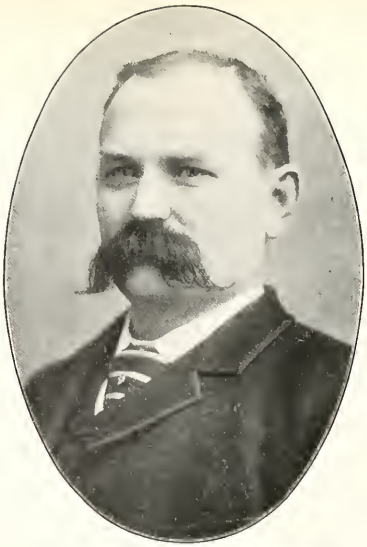

DE WITT CLINTON SMITH.

Supt. of Poor, Oneida Co., N. Y., res. Rome, N. Y. b. Trenton, N. Y., Jan. 22, '54. ed. Rome Academy. Mem. Masons and Royal Arcanum.

IRA MORRIS COMSTOCK.

Physician and Surgeon, 59 Main St., New York Mills, N. Y. b. Salisbury, N. Y., Jan. 1, '56. ed. Whitestown Seminary and Univ. of City of N. Y. deg. M. D. Mem. Masons, 32d deg., Knights Templar, Odd Fellows, Encampment and Patriarchs Militant, The New York State Medical Society, The Oneida County Medical Society, and the Medical Library Ass'n of Utica, N. Y.

DAVID L. JAMIESON.

Postmaster, New York Mills, N. Y. b. Glasgow, Scotland, Aug. 24, '64. ed. New York Mills, N. Y.

PHIL S. SPAULDING.

Postmaster, Whitesboro, N. Y. b. Chenango, N. Y., Feb. 28, '68. ed. New Berlin, N. Y.

ERNEST A. FAY.

Publisher, Potsdam, N. Y. b. Potsdam, N. Y., Dec. 18, '66. ed. State Normal School. Chairman Rep. Co. Com. Ex-Index Clerk, ex-Journal Clerk, present Asst. Clerk of State Senate. Mem. Century, Ogdensburg, Albany, and Potsdam Clubs.

CHARLES OLIVER JONES.

Paper Box Mfr., New Hartford, N. Y. b. North Wales, Sept. 30, '42. ed. Dist. School. Now Pres. of Village of New Hartford, N. Y., elected '06. Ex-Postmaster of New Hartford, N. Y.

ALLAN A. IRVINE.

City Marshal, 206 Broadway, res. 317 West 121st St., N. Y. C. b. Brooklyn, N. Y., Jan. 11, '57. ed. Public School No. 18 and College Point Academy, L. I. Clerk to Assembly '02. Mem. Masonic Order, Royal Arcanum, Manhattan Rep. Club, Order American Mechanics, Order of Foresters.

THE NEW YORK PUBLIC LIBRARY
REFERENCE DEPARTMENT

This book is under no circumstances to be taken from the Building

Form 410